ONE HUNDRED AND FORTY-EIGHTH
ANNUAL CONCLAVE

1951

J. Herbert Hinds

PROCEEDINGS

OF THE

GRAND COMMANDERY OF KNIGHTS TEMPLARS

AND

THE APPENDANT ORDERS

OF

MASSACHUSETTS and RHODE ISLAND

[illegible] OCTOBER 27, 1951

J. HERBERT HINDS, Grand Commander

October 26, 1950 to October 27, 1951

GEORGE A. WEEKS, Grand Recorder

Boston, Massachusetts

1951

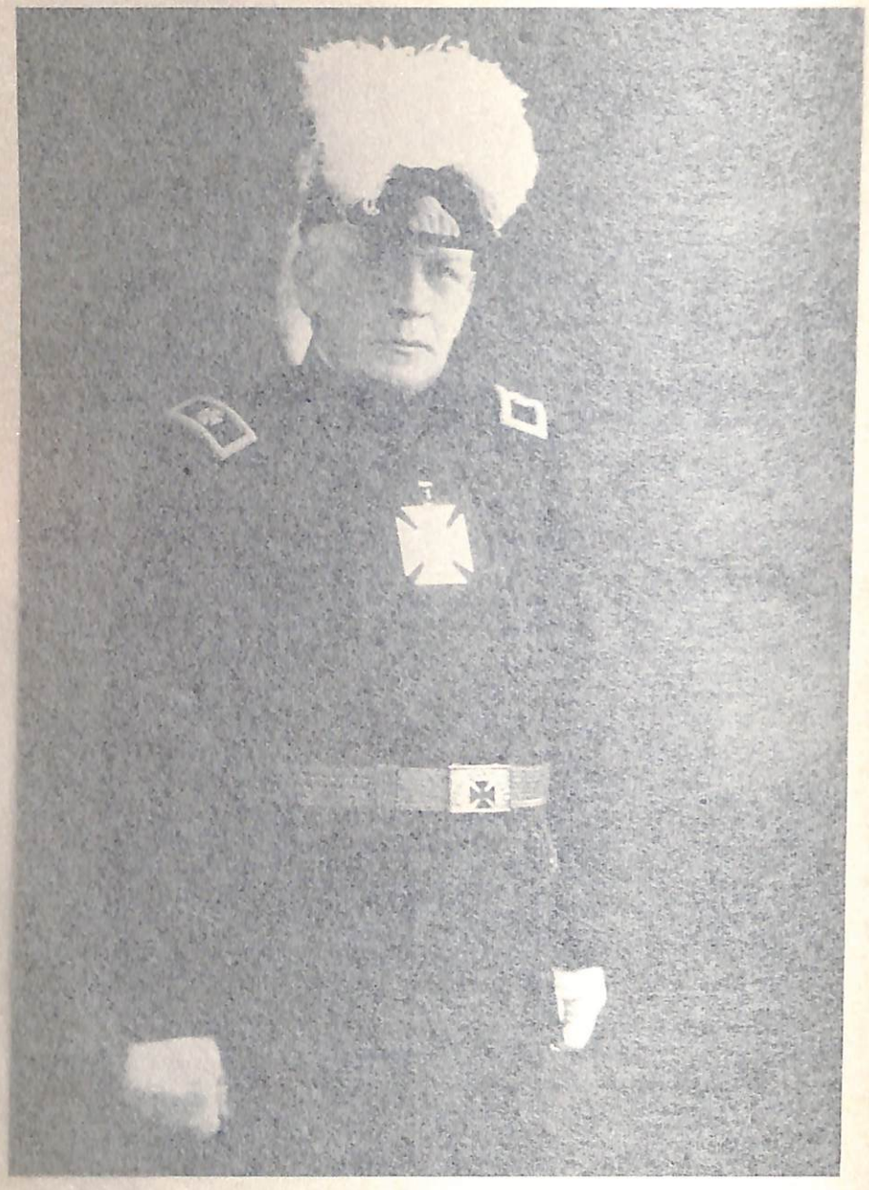

J. Herbert Hinds

PROCEEDINGS

OF THE

GRAND COMMANDERY OF KNIGHTS TEMPLARS

AND

THE APPENDANT ORDERS

OF

MASSACHUSETTS *and* RHODE ISLAND

for the YEAR ENDING OCTOBER 27, 1951

J. HERBERT HINDS, *Grand Commander*

October 26, 1950 to October 27, 1951

GEORGE A. WEEKS, *Grand Recorder*

Boston, Massachusetts

1951

RECORD OF PROCEEDINGS

CONTENTS

	PAGE
Addenda	108
Address, Annual	29
Address, Semi-Annual	8
Afternoon Session	82
Amendments	9–10–11–73–74–75
Annual Conclave	24
Appointments—Committees	89–90
Attainment Rating, 1950–1951	35–36
Auditor's Report	64–65
Ascension Day	9–50–100
Conclusion	9–54–55
Constituent Commanderies	113
Courtesies	52–53
Dispensations	50–51–52
Distinguished Guests	8–25–26
Easter Sunrise Service	102
Finances	14–39–67–68–69
Fund—Carrie E. Seitz Fund	61
Grand Commander's Jewel	23
Grand Encampment Officers	110
Grand Master Gaylord of Grand Encampment	69
Grand Recorders	111
Installation	88
Invitations to New Members	39–40
Marking	41–112
Membership	8–22–34–114
Nominations	87–88
Officers, elected, appointed and nominated	87–88–89–90–91
Official Inspections	9–34–78–79–112
Order of the Temple (American)	117–119
Organization, Committees	95–96–97
Past Commanders Association	105–106–107
Past Grand Commanders	116
Presentations	22–37–38–85–86–92–93–94
Recorders of Constituent Commanderies	115
Reception Quincy Commandery	41
Recommendation	23–39–68

	PAGE
Remarks:	
M. W. Thomas Sherrard Roy	26–55–56
Most Ill. Melvin M. Johnson, 33rd	57–58
M. Ex. William F. Clark	76
M. Ill. Gardner R. P. Barker	76–77
Ill. Lawson W. Oakes	77–78
R. E. Sir Ansel A. Packard	70–71–72
R. E. Sir Harry J. Cook	80–81
R. E. Sir Earle C. Quincy	81–82
Report of Grand Recorder	63–64
Report of Grand Treasurer	59–60–61–62
Report of Trustees of Grand Fund	64–65–66–67
Report on St. George Commandery No. 44	62–63
Reports of Committees:	
Charters and Dispensations	11–76
Christmas Offering and Good Cheer	21–41–97–98
Credentials	120 to 141
Educational Foundation	12 to 20, 68–69
Finance	67–68–69
Foreign Correspondent	80
Inspector Instructor	21–79
Jurisprudence	9–10–11–73–74–75
Necrology	30–31–32–33
New Membership and Publicity	22–82–83–84
Printing	78
Tactics	78–79–99–100
Templary is on the March	33–34–35–36–37–38
Telegram, R. G. Wilson, Jr.	27
Triennial	84
Representatives Appointed and Nominated	54
Representatives to and from other Grand Jurisdictions	118
Representatives of Foreign Jurisdictions	27–28
Semi-Annual	7
Statistical Tables	112–113–114–116
Visitations	41 to 49
Voided Election, etc.	98–99
T. S. Webb Medals	49

REPORT OF THE PROCEEDINGS

OF THE

Grand Commandery of Massachusetts and Rhode Island

AT THE

145TH SEMI-ANNUAL CONCLAVE

BOSTON, MASSACHUSETTS, MAY 26, 1951, A.O. 833

A constitutional number of Commanderies being represented the 145th Semi-Annual Conclave of the Grand Commandery of Knights Templars and the Appendant Orders of Massachusetts and Rhode Island reconvened this twenty-sixth day of May at the Masonic Temple, 51 Boylston Street, Boston, Massachusetts on Saturday, May 26, 1951 at 3:00 P.M., for the transaction of such business as may regularly come before it. Sir Knight J. Herbert Hinds, Right Eminent Grand Commander presided.

The Sir Knights were lead in their devotions by our Eminent Grand Prelate, Sir Knight Reverend Luther L. Weller.

GRAND COMMANDERY OFFICERS PRESENT

Sir Kt. J. HERBERT HINDS	*R. E. Grand Commander*
Sir Kt. CHARLES F. FAIRBANKS, 2ND	*V. E. Deputy Grand Commander*
Sir Kt. FREDERIC KENNEDY	*E. Grand Generalissimo*
Sir Kt. HARRIE M. TAFT	*E. Grand Captain General*
Sir Kt. KENNETH H. EARLE	*E. Grand Senior Warden*
Sir Kt. MORTIMER W. SCHROEDER	*E. Grand Junior Warden*
Sir Kt. LUTHER L. WELLER	*E. Grand Prelate*
Sir Kt. FRANK B. CRANDALL	*E. Grand Associate Prelate*
Sir Kt. A. KENNETH MARTIN	*E. Grand Treasurer*
Sir Kt. GEORGE A. WEEKS	*E. Grand Recorder*
Sir Kt. THOMAS A. BOOTH	*E. Grand Standard Bearer*
Sir Kt. DWIGHT C. PAGE	*E. Grand Sword Bearer*
Sir Kt. ROBERT E. POWELL	*E. Grand Warder*
Sir Kt. ALFRED C. BLAKE	*E. Grand Captain of the Guard*
Sir Kt. HERBERT F. SAWYER	*E. Grand Sentinel*
Sir Kt. JOHN B. NAYLOR	*E. Grand Division Commander*
Sir Kt. ELLIOTT N. HOLLEY	*E. Grand Division Commander*
Sir Kt. CLARENCE E. BOOTH	*E. Grand Division Commander*
Sir Kt. CLYDE L. CARTER	*E. Grand Inspector Instructor*

PAST GRAND COMMANDERS PRESENT

M.·.E.·.Sir HARRY G. POLLARD
R.·.E.·.Sir JOHN E. RINES
R.·.E.·.Sir FRANK H. WILSON
R.·.E.·.Sir GEORGE A. WEEKS
R.·.E.·.Sir A. KENNETH MARTIN
R.·.E.·.Sir ROBERT GARDINER WILSON, JR.

GRAND REPRESENTATIVES OF FOREIGN JURISDICTIONS PRESENT

Alabama	E.·.Sir William Turner
Arizona	E.·.Sir Frederic Kennedy
Arkansas	E.·.Sir Mortimer W. Schroeder
Colorado	E.·.Sir Robert E. Powell
Connecticut	E.·.Sir Harold A. Budreau
Florida	E.·.Sir Harry P. Kenison
Georgia	R.·.E.·.Sir J. Herbert Hinds
Idaho	E.·.Sir James S. W. Rogers
Minnesota	E.·.Sir Luther L. Weller
Mississippi	E.·.Sir Clyde L. Carter
Missouri	M.·.E.·.Sir Harry G. Pollard
Montana	E.·.Sir Alfred C. Blake
Nebraska	E.·.Sir Herbert F. Sawyer
Nevada	E.·.Sir Charles W. Pike
New Hampshire	R.·.E.·.Sir John E. Rines
New Jersey	R.·.E.·.Sir Robert Gardiner Wilson, Jr.
New York	R.·.E.·.Sir Frank H. Wilson
Ohio	R.·.E.·.Sir George A. Weeks
Pennsylvania	R.·.E.·.Sir A. Kenneth Martin
South Dakota	E.·.Sir Herbert Y. Follett
Utah	E.·.Sir John J. Mick
Virginia	E.·.Sir Clarence R. Davis

Total number of Sir Knights present 113, representing 36 Commanderies. Grand Representatives present 22.

DISTINGUISHED GUESTS

M.·.E.·. William F. Clark, Grand High Priest of the Grand Royal Arch Chapter of Massachusetts.

M.·.Ill.·. Gardner R. P. Barker, Most Illustrious Grand Master of the Grand Council of Royal and Select Masters of Massachusetts.

SEMI-ANNUAL ADDRESS

Sir Knights:

On this occasion, the convening of the 145th Semi-Annual Conclave, it is not only a privilege, but a great pleasure, to extend a cordial welcome to all Sir Knights present, and it is my sincere desire that each and every one of you will enjoy this Conclave, being held for the second consecutive year in Boston, and on a Saturday.

It is not my purpose to make a full report on my administration of the affairs of Grand Commandery from October 28, 1950 to the present time, as a complete report will be made at the Annual Conclave, October 27, 1951.

I will, at this time, however, call your attention to a few items of interest to all the Sir Knights in our jurisdiction:

Grand Commandery has had a successful year to date.

Membership

My objectives for petition this year was set at 800. It is necessary that we have that number in order to show a net gain over deaths, demits, and suspensions.

On May 1, we had received a total of 665 petitions, and I believe that, as of today, we have met our objective.

The five leaders are: Boston, St. Johns, Pilgrim, Worcester County and Trinity, with Trinity Commandery leading in the per cent gain column with 15.5.

Inspections

There have been some changes in the inspection and marking departments this year. Commandery opened at 6:00 P.M. with full form opening; 6:30 P.M. recess for dinner; 7:45 form the lines, official count, inspection and review. Work beginning Fifth Libation through Knightings and Flag. The complete system of marking has been printed in the *Red Book*.

There was a fine turnout of members at every inspection and I think the suite was the largest in many years at every inspection.

I received as fine cooperation from every Commandery as any Grand Commander could possibly hope to attain.

To date all Commanderies have held their Inspection with the exception of Old Colony, which will be held May 28.

York Rite Nights

A number were held in both Massachusetts and Rhode Island, the Grand Commandery being ably represented by our Grand Generalissimo, Eminent Sir Frederic Kennedy.

Outdoor Service at Manning Bowl, Lynn

Outdoor service, sponsored by Olivet Commandery No. 36, was held at Manning Bowl, Lynn, Massachusetts. The largest turnout since the service was started six years ago. More than 15,000 in the audience, and 1,500 Sir Knights in line. More details of this fine service will be printed in the proceedings.

Conclusion

I have attempted, during my service as Grand Commander, to conduct the affairs of the Grand Commandery on a business basis.

I have given a great deal of my time, willingly, and have very definitely endeavored to give my best toward the discharging of the responsibilities and opportunities pertaining thereto.

Courteously yours,

J. HERBERT HINDS,
Grand Commander.

REPORT OF COMMITTEE ON JURISPRUDENCE

George A. Weeks, *Grand Recorder*
The Grand Commandery of Knights Templars
205 Masonic Temple
Boston 16, Massachusetts

Eminent and Dear Sir:

The following amendments to by-laws of Constituent Commanderies have been approved by the Grand Commandery during

the recess of Grand Commandery and are now subject to review by the Grand Commandery.

1. Proposed amendment to by-laws of South Shore Commandery No. 31, amending Article 2, Section 1, a copy of which is hereto annexed marked "A."
2. Proposed codification and amendments to by-laws of Boston Commandery.
3. Proposed amendments to by-laws of St. Bernard Commandery No. 12, a copy of which is hereto annexed marked "B."

All of these amendments have been approved by your Committee.

Courteously submitted,

LOUIS L. GREEN,
Chairman, Jurisprudence Committee.

"A"

SOUTH SHORE COMMANDERY
Number 31
KNIGHTS TEMPLARS
EAST WEYMOUTH, MASSACHUSETTS

October 28, 1950.

Grand Commandery of Knights Templar
Masonic Temple, Boston, Mass.

Gentlemen:

The following amendment was voted at our regular Conclave on October 26, 1950, subject to approval by the Grand Commandery.

Article 2, Section 1, amended as follows:

The Stated Conclaves of this Commandery shall be held in the Masonic Temple, East Weymouth, Mass., on the fourth Thursday in each month, except if the regular date of a Conclave shall fall on a day set apart by law or popular observance as a holiday then the Stated Conclave shall be held on the Tuesday preceding the fourth Thursday. Stated Conclaves in July and August may be omitted by vote of the Commandery.

Special Conclaves may be called by the Commander.

Courteously,

F. WAYLAND PRESTON,
Recorder.

"B"

ST. BERNARD COMMANDERY
Number 12
KNIGHTS TEMPLARS
BOSTON

BY-LAW CHANGES

ADOPTED AT THE FEBRUARY 14, 1951 CONCLAVE

To increase the Initiation and Membership by Affiliation Fees from one hundred and twenty-five dollars ($125.00) to one hundred and fifty dollars ($150.00), so that the following Articles and Sections shall read as follows:

Article 3

Section 1, lines 8 and 9 on page 6
"one hundred and fifty dollars therewith."

Section 2, lines 8 and 9 on page 7
"one hundred and fifty dollars shall be deposited therewith."

Article 5

Section 1, page 10
"The Fee for the Orders of Knighthood shall be one hundred and fifty dollars."

Section 2, page 10
"The Fee for Membership by Affiliation shall be one hundred and fifty dollars."

A true copy of the vote.

HARRY L. WIGGIN,
Recorder.

REPORT OF THE COMMITTEE ON CHARTERS AND DISPENSATIONS

May 21, 1951.

To the Right Eminent Grand Commander and Members of Grand Commandery:

Greetings:

No business has been submitted for the consideration of the Committee on Charters and Dispensations since the last Annual Grand Conclave.

Courteously yours,

Committee on Charters
and Dispensations

By HAROLD S. CROCKER,
Chairman.

REPORT OF THE EDUCATIONAL FOUNDATION COMMITTEE

Boston, Mass., May 26, 1951.

To the Committee:

Sir Knights:

In presenting this Report on the Educational Foundation, it is gratifying to state that since the inception of our Educational Fund, 1,892 young people have received financial aid by way of loans granted to them in order that they might meet the expenses of a college education. Up to December 31, 1950, loans had been made to 1,367 boys and 525 girls. During the year 1950, loans were granted to 81 boys and 18 girls.

In the administration of the Educational Foundation Fund, we try to understand each individual case by personal interviews and contacts, to compliment such students as make real efforts to repay the money loaned within the time limit, (during the past year, Grand Encampment has issued three Honorary Membership Certificates to our students for prompt payment), and to be lenient with those students who have met with misfortunes since leaving school.

We feel that the service to our youth is the principal objective of this Fund, and our administration has been of a nature to encourage and assist the student, who is willing to cooperate with the Rules and Regulations of this Foundation.

The death of Right Eminent Sir G. Lester Marston, Chairman of this Division in February, 1950, left many unfinished ideas. Certain adjustments in bookkeeping figures and entries which he had contemplated, were left in the preparatory stage. We are pleased to report that each and every one of his ideas have been carried out to a successful and satisfactory conclusion, and to his memory, we all can say: "Well done, good and faithful servant, enter thou into the joy of thy Lord."

Courteously submitted,

GEORGE A. WEEKS, P.G.C.,
Secretary.

EXHIBIT A

BALANCE SHEET DECEMBER 31, 1950

ASSETS

Cash—National Shawmut Bank		$ 12,244.00
Cash—In Massachusetts Savings Banks		
Salem Savings Bank, No. 65125	$ 2,000.00	
South Boston Savings Bank, No. 190286	3,000.00	
Weymouth Savings Bank, No. 45345	5,078.53	
Total in Savings Banks		10,078.53

U. S. Savings Banks (At Cost)		130,000.00
Notes Receivable		
Students' Loans—Current	$ 75,027.08	
Uncollectible	7,833.71	
Doubtful	10,805.69	93,666.48
Office Equipment		293.32
Inventory—Stationery		166.32
Total		$246,448.65

LIABILITIES

Withholding Tax Payable	$ 92.30	
Accrued Expense	413.75	$ 506.05
Reserve for Unpaid Service Charges		3,624.44
Principal Account (Exhibit C)		242,318.16
Total		$246,448.65

NOTE: The Reserve of $10,814.00 held in the Grand Commandery General Fund is not included above. It consists of $5,000.00 U. S. Savings Bond and $5,814.00 in the Boston Penny Savings Bank.

EXHIBIT B

EXPENSE RESERVE ACCOUNT

For Year Ended December 31, 1950

Reserve Account as of January 1, 1950		$11,191.02
Add:		
Excess of Income over Expense for Year Ended December 31, 1950 (Exhibit D)		984.15
		$12,175.17
Deduct:		
Collection Fees	$1,824.69	
Special Audit *re* Capital	315.00	
Loss on Sale of Bonds	315.00	2,454.69
Reserve Account as of December 31, 1950 (Exhibit C)		$ 9,720.48

EXHIBIT C

PRINCIPAL ACCOUNT

For Year Ended December 31, 1950

January 1, 1950 Balance	$234,224.50
Add:	
Expense Reserve Account (Exhibit B)	9,720.48
	$243,944.98
Deduct:	
Accounts Written Off by Authorization of Grand Encampment and by Compromise Settlements	1,626.82
December 31, 1950 (Balance (Exhibit A)	$242,318.16

EXHIBIT D

INCOME AND EXPENSE ACCOUNT

For Year Ended December 31, 1950

INCOME		
Service Charges Received	$2,018.08	
Interest on Savings Bank Accounts	780.65	
Interest on Government Bonds	3,500.00	
Interest on Reserve Fund	241.28	
Total Income		$6,540.01
EXPENSE		
Salaries	$3,680.00	
Rent and Light	733.22	
Printing and Postage	159.94	
Auditing Expense	290.00	
Trustees' Expenses	111.26	
Telephone and Office Supplies	174.35	
General Expense	91.02	
Retail Credit Reports	63.00	
Depreciation	62.73	
Bonding	190.34	
Total Expense		5,555.86
Income in Excess of Expense for Year (Exhibit B)		$ 984.15

EXHIBIT E

SUMMARY OF STUDENTS' LOANS

For Year Ended December 31, 1950

January 1, 1950 Balance of Student Loans			$ 70,451.68
Add:			
Loans made during year		$38,113.25	
Service Charges for 1950	$995.77		
(Less—Allowances)	*93.26*	902.51	39,015.76
			$109,467.44
Deduct:			
Cash Received		$13,788.38	
Allowances—Principal		2,012.58	15,800.96
December 31, 1950 Balance of Student Loans			$ 93,666.48
Consisting of:			
Balances of Loans (Principal)			$ 90,042.04
Unpaid Service Charges			3,624.44
			$ 93,666.48

In accordance with instructions, I have examined the books and records of the Educational Foundation of the Grand Commandery of Knights Templars and the Appendant Orders of Massachusetts and Rhode Island for the year ended December 31, 1950, and submit in the appended exhibits the result of operations during the past year and the state of the Fund as at December 31, 1950.

The exhibits are as follows:

Exhibit A—Balance Sheet as of December 31, 1950.
Exhibit B—Expense Reserve Account for the Year Ended December 31, 1950.
Exhibit C—Principal Account for the Year Ended December 31, 1950.
Exhibit D—Income and Expense Statement for the Year Ended December 31, 1950.
Exhibit E—Summary of Students' Loans for the Year Ended December 31, 1950.

The following comments are made relative to the work performed.

CASH

The cash in the checking accounts and in the various savings bank accounts has been confirmed by certificates from the depositaries. The various savings bank books in the safe deposit box were also examined and checked with the confirmations. Deposits, warrants, and cancelled checks were verified.

GOVERNMENT BONDS

Two $5,000 bonds were sold during the past year. All other bonds were examined and verified in the presence of the Grand Treasurer and the Executive Secretary.

All interest due on these bonds and savings bank accounts has been received. In addition to this interest, there was also $125.00 interest on another bond held in reserve by Grand Commandery. Interest on the reserve savings account at the Boston Penny Savings Bank, which is also held by Grand Commandery, amounts to $116.28. Both of these items are paid to the Educational Foundation although the principal amounts do not appear in their records.

We are also pleased to note that as a result of the efforts made during the past year a total of twenty-one other accounts, not previously mentioned, have been settled in full.

RESERVE FUND—OFFICE EXPENSES

In accordance with past custom, we have added the 1950 excess income over expense to the reserve fund balance at the close of 1949. We have deducted the collection fees paid on old accounts collected, the special audit expense in connection with the establishment of an adjusted capital figure for the fund, and the loss on the sale of bonds. Finally, in accordance with conversation with your Chairman, the balance of this account has been transferred

to the Principal account in accordance with Grand Encampment handling of such items.

PRINCIPAL ACCOUNT

The various items written off as a result of compromise settlements with borrowers, as well as by authority of Grand Encampment, resulted in a total reduction of this account in the amount of $1,626.82.

GENERAL

The 1950 payment books were sent out by us for verification purposes, with the usual request that in the event any discrepancies were noted, the students should communicate directly with us. There have been no complaints to date. As usual, we have received a number of payments which we have turned over to your Executive Secretary.

Depreciation on office equipment has been provided for the past year. Accruals have been made to cover rental and accounting expense at the close of the year.

Subject to the foregoing comments, I certify that the appended exhibits, in my opinion, fairly present the condition of the Educational Foundation as of December 31, 1950, and the result of operations for the year ended that date.

HURLBUT L. PLUMMER,
Certified Public Accountant

It was moved and seconded that the Report of the Educational Foundation Committee be accepted and printed in the Proceedings.

Motion made and seconded that a "Vote of Thanks" be given to Sir Knight John E. Rines, Past Grand Commander, for his work in connection with an adjustment of our Fund at the meeting of the Educational Foundation Committee of the Grand Encampment held in Chicago, Illinois, February 3, 1951.

KNIGHTS TEMPLAR EDUCATIONAL FOUNDATION

Financial Statement

January 1 to December 31, 1950

To be filed before February 1, 1951

DIVISION OF THE GRAND COMMANDERY OF MASSACHUSETTS AND RHODE ISLAND

Required Capital (9 x 1932 membership at $1.00 each)	$218,889.00
Total Assessments collected	266,896.13
*Transfers	*33,946.00*
	$232,950.13
Accrued Earned Income to December 31, 1948:	
Total Assessments collected	*$ 21,899.29*
*Transfers	33,946.00
	$ 12,046.71

NOTE: The Constitution of the Grand Encampment having been amended to provide for Scholarship or Fellowship Grants, line 9 is provided for such a disbursement. These grants are non-recoverable—actually gifts—hence are no longer financial assets. They are intangible moral assets and on Page 4 of this report and in all future compilations a Division is given full credit for this service.

OPERATIONS

1. Cash on Hand or in Bank (line 13 of December 31, 1949, statement)			$ 4,555.59
Receipts			
2. Principal Repayment on Student Loans:			
(a) On Current Loans	$11,648.45		
(b) On Loans assigned to Trustees	———	$ 11,648.45	
3. Interest received on Student Loans	$ 1,939.93		
4. Income on Securities and Savings Accounts:			
(a) Received	4,521.93		
(b) Deferred	———	6,461.86	
5. Other Income:			
(a) Sale of Securities		9,685.00	
(b) Assessments		.....	
(c) Recoveries of Charge-offs		.....	
(d) Transferred from Savings Accounts		30,078.53	
(e) Miscellaneous (specify)		.....	
6. Total Receipts		———	57,873.84
7. Total Cash available (line 1 plus line 6)			$ 62,429.43
Disbursements			
8. Loans to Students—(Male, 81); (Female, 18)		$ 37,913.25	
9. Scholarship Grants (as authorized by G. E. Committee)		.....	
10. Operating Costs (line 52)		7,193.65	
(a) Securities purchased		.....	
(b) Deferred Interest on Investments (line 4 (b)		.....	
(c) Transferred to and Interest left in Savings Accounts		5,078.53	
(d) Miscellaneous (specify)		.....	
12. Total Disbursements		———	$ 50,185.43
Current Assets			
13. Cash on Hand or in Bank, December 31, 1950 (line 7 minus 12)		$ 12,244.00	
14. Funds Invested: Securities and Savings Accounts		140,078.53	
15. Student Loans Outstanding (Principal only — deducting Loans assigned to Trustees—see line 19)		84,168.37	
16. Due from Grand Commandery or Assessments		.....	
17. Other Assets:			
(a) Accrued Interest on Invested Funds (if not added to line 14)		.....	
(b) Furniture and Fixtures		293.32	
(c) Miscellaneous (specify) Inventory—Stationery		166.32	
18. Total Current Assets		———	$236,950.54
Deferred Assets			
19. Balance due on Uncollectible Loans assigned to Trustees (Principal only)		$ 5,873.67	
20. Total Deferred Assets		———	$ 5,873.67
21. Total Resources (line 18 plus line 20) or Net Worth			$242,824.21
Liabilities			
22. Total Liabilities (see page 3)			None
Net Worth			
23. Net Worth (line 21 minus line 22)			$242,824.21

*Transfer 10th and ½ of 11th payments in the amount of $33,946.00 to Earned Income.

NOTE: Administration expenses are payable from the earnings of the current year. The 10% conserved (line 55) and any unexpended income (line 56) are the principal sources of gain (line 80) and gain is important to offset inevitable losses. Please watch expenses closely but be generous with costs of helpful advice and counsel for recovery of doubtful loans.

Operating Costs

51. Maximum available for Administration Expense 1950 (90% of lines 3 and 4, page 1, see Section 17, Regulations and Standard Practice 1950)	$ 5,815.67
52. Expenses of Administration (as per detail below)	7,193.65
53. Balance	*$ 1,377.98*

CAPITAL GAIN OR LOSS

Additions

	Assessments	Donations	Earned Income
54. Net Worth, December 31, 1949 (total equals line 21 of 1949 statement)*	$232,950.13	$ 903.97	$ 12,046.71
55. Conserved Earnings 1950 (10% of lines 3 and 4)	.....	.....	646.19
56. Unexpended Income (line 53 if black)	.....	.....	.....
57. Recovery of Loans charged-off	.....	.....	.....
58. Adjustments to increase Student Loan Account (Principal only)	.....	.....	.....
59. Profit on sale of Securities	.....	.....	.....
60. Additional Assessments	.....	.....	.....
61. Donations	.....	.....	.....
62. Miscellaneous (specify)	.....	.....	.....
63. Gross Capital	$232,950.13	$ 903.97	$ 12,692.90

Deductions

64. Uncollectible Loans charged-off (Principal only) approved by G. E. Committee. Names: Buckwell, $700.00; Brown, $503.16 (Note: Attach additional sheet if more space needed.)	.....	.....	$ 1,203.16
65. Loss by compromise adjustment	.....	.....	763.92
66. Loss on sale of Securities	.....	.....	315.00
67. Depreciation on Furniture and Fixtures	.....	.....	62.73
68. Excess Operating Cost (line 53 if red)	.....	.....	1,377.98
69. Adjustments to decrease Student Loan account (Principal only)	.....	.....	.....
70. Scholarship Grants (deductible only from items 3 and 4, less item 52, see intangible asset, page 4)	.....	.....	.....
71. Miscellaneous (specify)	.....	.....	.....
72. Total Deductions	.....	.....	$ 3,722.98
73. Capital Account, December 31, 1950 (line 63 minus line 72)	$232,950.13	$ 903.97	$ 8,970.11
74. Capital Account, December 31, 1949 (line 54)	232,950.13	903.97	12,046.71
75. Increase or Decrease, Jan. 1–Dec. 31, 1950 (line 73 minus line 74)	$ 0	$ 0	*$ 3,076.60*

ANALYSIS OF CAPITAL GAIN

76. Earnings for 1950 (lines 3 and 4, page 1)	.....	.....	$ 6,461.86
77. Other Income (lines 57, 58, 59, 60, 61, 62)	.....	.....	.....
Total	.....	.....	$ 6,461.86
78. Operating Costs (line 52)	.....	.....	$ 7,193.65
79. Other Expenses (lines 64, 65, 66, 67, 69, 70, 71)	.....	.....	2,344.81
Total	.....	.....	$ 9,538.46
80. Net Increase or Decrease (same as line 75)	$ 0	$ 0	*$ 3,076.60*

ADMINISTRATION EXPENSE

Salaries:		Audit	$ 590.00
Executive Officer	$1,690.00	Committee Meetings	111.26
Treasurer	300.00	Traveling Expense Contacting Loanees	.....
Stenographer or Clerical	1,690.00	Postage and Express	.....
Withholding Tax	*41.45*	Telephone and Telegraph	210.04
Attorney or Collection Fees	1,469.28	Stationery, Supplies, Postage	159.94
Rent	733.22	Furniture, Equipment and Repairs	.....
Safety Box	.....	Premiums on Investments	.....
Fidelity Bonds	190.34	Miscellaneous	91.02
		(Itemize: .....)	
		Total Expense (Same as line 52 above)	$7,193.65

*Transfer of 10th and ½ of 11th payments in amount of $33,946.00 from Assessments to Earned Income reflected here.

INVESTED FUNDS

Savings Accounts—Bank	Location	Interest Rate	Amount
Salem Savings Bank, No. 65125	Salem, Mass.	2½%	$2,000.00
South Boston Savings Bank, No. 190286	Boston, Mass.	2½%	3,000.00
Weymouth Savings Bank, No. 45345	Weymouth, Mass.	2½%	5,078.53

Stocks and Bonds—Name	Serial Number	Interest Rate	Par Value	Book Value
U. S. Savings Bonds	X680443G	2½%		$ 10,000.00
	V674014G			5,000.00
	V179780G			5,000.00
	V511499G			5,000.00
	V511501G			5,000.00
	V492305G			5,000.00
	V152669G			5,000.00
	V575434G			5,000.00
	V575435G			5,000.00
	V575436G			5,000.00
	V575437G			5,000.00
	V613513G			5,000.00
	V613512G			5,000.00
	V634853G			5,000.00
	V634854G			5,000.00
	V740902G			5,000.00
	V785308G			5,000.00
	V785309G			5,000.00
	V785310G			5,000.00
	V529442G			5,000.00
	V529441G			5,000.00
	V529440G			5,000.00
	V529439G			5,000.00
	V529438G			5,000.00
	V529437G			5,000.00
Total (same as line 14)				$140,078.53

NOT AN ASSET

Accrued Interest on Student Loans—disclosed only as an urge to recover and not to be included in Current or Deferred Assets	$3,624.44

LIABILITIES

Student Loans Payable (amount of installments due on Student Loans for which you hold notes included in item 15)	.....	
Loans and Accounts Payable	.....	
Withholding Tax	.....	
Trust Funds administered by Committee and included in Assets	.....	
Other Liabilities (specify)	.....	
Total Liabilities (item 22, page 1)		None

FIDELITY BONDS

(As provided by Section 10 of the Regulations and Standard Practice)

Officer Bonded	Amount of Bond	Amount of Premium	Paid by Grand Commandery or Foundation?	Expiration Date
Executive Secretary	$ 2,500.00	$190.34	Foundation	11/6/53
Assistant to Executive Secretary	2,500.00			
Treasurer	12,500.00			

Three-year bond paid on annual basis.

AUDIT

Is your Annual Audit made by (a) Certified Public Accountants? Yes or (b) by the Finance Committee of the Grand Commandery?.....

GRANTS—AN INTANGIBLE ASSET

Date Granted	Amount	Name and Address of Grantee	Name and Location of College
None			

Objectives of Division and Grantees: (In event of more than one Grant please outline objectives of each separately):.....

CERTIFICATION

I hereby certify that the foregoing is a correct Financial Statement of the Knights Templars Educational Foundation Division of the Grand Commandery of Massachusetts and Rhode Island as of December 31, 1950.

Signed CLARENCE R. DAVIS,
Chairman (or Secretary)

Signed KENNETH MARTIN,
Treasurer

ATTEST: GEORGE A. WEEKS, *Grand Recorder.*

Special attention is called to the following sections of the Regulations which please observe, to-wit:

Section 13C(9): Prepare and file on or before February 1st of each year with the Secretary of the Knights Templars Educational Foundation Committee of the Grand Encampment, on such form as the Grand Encampment Committee may provide, five (5) copies of a detailed report of the previous year's operations. He shall also present a duplicate of such report to his Grand Commandery at its first stated conclave thereafter and the full, detailed report shall be published in the proceedings of the following Grand Commandery Conclave.

Section 17. The authorized administration expense of Division Committees for any one year shall not exceed 90% of the interest collected on loans and of the interest collected and/or accrued on securities and deposits during the current year.

The Division Secretary shall pay the authorized expenses of the Division as fixed in a budget set up by the Finance Committee of the Grand Commandery only after such budget has been approved by the Educational Foundation Committee of the Grand Encampment. Upon its adoption by the Grand Commandery, the Grand Commander shall cause a copy of the budget to be immediately transmitted to the Chairman of the Grand Encampment Educational Foundation Committee.

REPORT OF THE COMMITTEE ON CHRISTMAS OFFERING AND GOOD CHEER

May 26, 1951.

Right Eminent Grand Commander, and Sir Knights:

Your Committee herewith reports its activities for 1950–1951.

Under date of November 1, 1950, Official Order No. 1 was sent out by the Grand Commander containing the usual appeal for the Christmas Collection of funds for the needy quote: "Defend the Poor and Fatherless, do Justice to the Afflicted and Needy."

A summary of the contributions and extracts from Reports made by each Commandery was sent out by the Grand Commander under date April 1, 1951 which showed that the contributions for 1950 Christmas Season amounted to $7,912.75 which is the largest year to date.

Courteously submitted,

GEORGE A. WEEKS, *Chairman*
EDMUND KITSON
JOHN A. RODEN
HERBERT Y. FOLLETT
ROBERT D. KNOWLES

It was voted that the above report be accepted and printed in the Proceedings.

REPORT OF INSPECTOR INSTRUCTOR

May 26, 1951.

To the Grand Commander, Officers and Members of the Grand Commandery of Massachusetts and Rhode Island:

All Commandery Inspections with the exception of one are now completed.

Marks given are as follows—Twenty 10 minus, ten 9 plus, nine 9, nine 9 minus and two were in the 8 class.

Fifteen Commanderies lost 3 to 23 points in attendance.

The five Commanderies attaining 490 or better were, Ivanhoe, Reading; Coeur de Lion, Worcester County and Boston leading with a mark of 497.

Over a period of ten years, four Commanderies have received the 10 minus mark, nine times and they are Boston, Worcester County, Haverhill and Beauseant.

Courteously submitted,

CLYDE L. CARTER,
Inspector Instructor.

It was moved and seconded that this Report be accepted and printed in the Proceedings.

MEMBERSHIP AND PUBLICITY COMMITTEE

May 26, 1951.

To Right Eminent Grand Commander, Grand Officers and Members of this Grand Commandery:

Our report at this Semi-Annual Conclave must of necessity be abbreviated because of incomplete returns being available.

As of now, we have received during the current Commandery Year, 735 new Petitions for membership, and from indications our gross total as of June 30, should exceed 800 new Petitions, plus affiliations and reaffiliations to be taken into consideration.

This Commandery Year has every promise of being one of the most active, candidate-wise, for some considerable time. We believe, next to the year just past, 1949–50, the net gain in membership will exceed that of many previous years. We particularly commend many of the smaller Commanderies for their efforts this year, notably, Trinity, Pilgrim, St. Paul, Narragansett, South Shore, and others.

Much publicity has been given Templary throughout the Jurisdiction by Commanderies in the local areas. The leading activity being of course, Manning Bowl Ascension Service at Lynn, May 6. More than 2,000 Sir Knights in uniform formed on the field, with 15,000 persons in the stands. Truly a tribute to our great Christian Order, and a fitting memorial to our late departed E.·. Sir Robert W. Hutchinson, who originally conceived this great Outdoor Service.

Courteously submitted,

JOHN B. NAYLOR, *Chairman*
JOHN J. MICK
ARTHUR G. MILTON
A. BURTON NELSON
OTHMAR C. PLOSS
HARVEY B. LEGGEE
JOHN K. SPEEL
RALPH OWEN BALLENTINE

NEW BUSINESS

Sir Knight A. Kenneth Martin, Past Grand Commander and Grand Treasurer, presented a new United States Flag to the Grand Commander, Sir Knight J. Herbert Hinds, who accepted the Flag on behalf of the Grand Commandery of Massachusetts and Rhode Island. This Flag to be placed in the Grand Commandery Conference Room.

Motion was duly made and seconded that "a vote of thanks be given to Sir Knight Martin by this Grand Commandery."

RECOMMENDATION

Sir Knight Robert Gardiner Wilson, Jr., Past Grand Commander, made the following recommendation: "In order that 'a true record' be had of the attendance at the Conclaves of this Grand Commandery; the Grand Recorder show a distinguishing mark on the Report of the Committee on Credentials."

GRAND COMMANDER'S JEWEL

Motion by Sir Knight Robert Gardiner Wilson, Jr., Past Grand Commander and duly seconded: That, the grateful thanks of this Grand Commandery be extended to Sir Knight John E. Rines, Past Grand Commander, for the presentation of a GRAND COMMANDER'S JEWEL to this Grand Commandery on October 31, 1939, A.O. 821, at which time, the Grand Commander appointed the first three Officers of Grand Commandery, a Committee on Resolutions to present their Report at the Semi-Annual Conclave in May 1940. In view of the fact that this Special Committee on Resolutions did not make this Report, I, move you Sir, "That the grateful thanks of this Grand Commandery be extended to Sir Knight John E. Rines, Past Grand Commander, at this Semi-Annual Conclave." Voted unanimously.

GRAND COMMANDER: Is there any further business?

GRAND RECORDER: There is nothing on the Grand Recorder's desk.

The 145th Semi-Annual Conclave adjourned at 4:10 P.M., until Saturday, October 27, 1951.

Respectfully submitted,

GEORGE A. WEEKS,
Grand Recorder.

THE ONE HUNDRED AND FORTY-EIGHTH ANNUAL CONCLAVE

OF THE

GRAND COMMANDERY OF KNIGHTS TEMPLARS

AND

THE APPENDANT ORDERS

OF

MASSACHUSETTS AND RHODE ISLAND

BOSTON, MASS., OCTOBER 27, 1951,—A.O. 833

The One Hundred and Forty-Eighth Annual Conclave of the Grand Commandery of Knights Templars and the Appendant Orders of Massachusetts and Rhode Island convened in Full Form at 9:30 A.M., Saturday, October 27, 1951, Ionic Hall, Masonic Temple, Boston, Massachusetts. Sir Knight J. Herbert Hinds, Right Eminent Grand Commander presiding. Divine blessing was asked by Sir Knight Luther L. Weller, Grand Prelate.

At this time the Report of the Committee on Credentials showed 227 Sir Knights present representing 45 Commanderies.

GRAND OFFICERS PRESENT

Sir Kt. J. HERBERT HINDS	*R. E. Grand Commander*
Sir Kt. CHARLES F. FAIRBANKS, 2ND	*V. E. Deputy Grand Commander*
Sir Kt. FREDERIC KENNEDY	*E. Grand Generalissimo*
Sir Kt. HARRIE M. TAFT	*E. Grand Captain General*
Sir Kt. KENNETH H. EARLE	*E. Grand Senior Warden*
Sir Kt. MORTIMER W. SCHROEDER	*E. Grand Junior Warden*
Sir Kt. LUTHER L. WELLER	*E. Grand Prelate*
Sir Kt. FRANK B. CRANDALL	*Grand Associate Prelate*
Sir Kt. T. FREDERICK MARSHALL	*Grand Associate Prelate*
Sir Kt. A. KENNETH MARTIN	*R. E. Grand Treasurer*
Sir Kt. GEORGE A. WEEKS	*R. E. Grand Recorder*
Sir Kt. THOMAS A. BOOTH	*E. Grand Standard Bearer*
Sir Kt. DWIGHT C. PAGE	*E. Grand Sword Bearer*
Sir Kt. ROBERT E. POWELL	*E. Grand Warder*
Sir Kt. ALFRED C. BLAKE	*E. Grand Captain of the Guard*
Sir Kt. HERBERT F. SAWYER	*E. Grand Sentinel*
Sir Kt. JOHN B. NAYLOR	*E. Division Commander*
Sir Kt. CLARENCE R. BOOTH	*E. Division Commander*
Sir Kt. CLYDE L. CARTER	*E. Inspector Instructor*

PAST GRAND OFFICERS PRESENT

M.·.E.·.SIR HARRY G. POLLARD
R.·.E.·.SIR BENJAMIN F. DOWNING
R.·.E.·.SIR WILLIAM S. HAMILTON
R.·.E.·.SIR HAROLD W. SPRAGUE
R.·.E.·.SIR FRANK H. WILSON
R.·.E.·.SIR HAROLD S. CROCKER
R.·.E.·.SIR GEORGE A. WEEKS
R.·.E.·.SIR A. KENNETH MARTIN

GRAND COMMANDER: Now, if the officers, who have been chosen to present the Grand Officers, will retire at this time, I will immediately send to receive them.

Eminent Grand Captain of the Guard, you will form an escort and retire to escort our distinguished guests.

DISTINGUISHED GUESTS

R.·.E.·.Sir J. HARRY COOK, Grand Commander of the Grand Commandery K. T. of the State of New York, introduced by R.·.E.·.Sir FRANK H. WILSON.

R.·.E.·.Sir DANIEL P. SIGOURNEY, Grand Commander of the Grand Commandery K. T. of the State of Virginia, introduced by E.·.Sir CLARENCE R. DAVIS.

R.·.E.·.Sir FREDERIC W. FLETCHER, Grand Commander of the Grand Commandery K. T. of the State of Vermont.

R.·.E.·.Sir SPERRY R. WATERMAN, Past Grand Commander of the Grand Commandery K. T. of the State of Vermont, introduced by E.·.Sir LESLIE M. COLLINS.

R.·.E.·.Sir MAHLON V. STEVENS, Grand Commander of the Grand Commandery K.T. of the State of New Hampshire.

R.·.E.·.Sir WALTER E. DUNLAP, Past Grand Commander of the Grand Commandery K.T. of the State of New Hampshire.

R.·.E.·.Sir EARLE C. QUIMBY, Past Grand Commander of the Grand Commandery K.T. of the State of New Hampshire, introduced by M.·.E.·.Sir HARRY G. POLLARD.

R.·.E.·.Sir JOSEPH E. VOSKA, Grand Commander of the Grand Commandery K. T. of the State of Connecticut.

R.·.E.·.Sir ZALMON J. HUNT, Past Grand Commander of the Grand CommanderyK.T. of the State of Connecticut.

R.·.E.·.Sir FRED M. TOMPKINS, Past Grand Commander of the Grand Commandery K.T. of the State of Connecticut, introduced by Sir Kt. HAROLD A. BUDREAU.

R.·.E.·.Sir CHARLES W. LEONARD, Grand Commander of the Grand Commandery K.T. of the State of Maine.

R.·.E.·.Sir HAROLD CARMAN, Past Grand Commander of the Grand Commandery K.T. of the State of Maine.

R.·.E.·.Sir CONY A. DUNCAN, Past Grand Commander of the Grand Commandery K.T. of the State of Maine.

R.·.E.·.Sir ROBERT C. WHITMAN, Past Grand Commander of the Grand Commandery K.T. of the State of Maine, introduced by R.·.E.·.Sir WILLIAM S. HAMILTON.

R.·.E.·.Sir GEORGE A. WILLIAMS, Grand Commander of the Grand Commandery K.T. of the State of Pennsylvania, introduced by R.·.E.·.Sir A. KENNETH MARTIN.

V.·.E.·.Sir RAYMOND H. WESNER, Deputy Grand Commander of the Grand Commandery K.T. of the State of New Jersey, introduced by R.·.E.·.Sir BENJAMIN F. DOWNING.

R.·.E.·.Sir PERCY W. JONES, Grand Commander of the Grand Commandery K.T. of the District of Columbia, introduced by R.·.E.·.Sir HAROLD S. CROCKER.

Ill.·.CLAUDE L. ALLEN, 33° Active Member of the Supreme Council and Deputy for Massachusetts for Ancient Accepted Scottish Rite, Northern Masonic Jurisdiction, U.S.A.

Ill.·.HERBERT N. FALUKNER, 33° Commander in Chief of Massachusetts Consistory, introduced by R.·.E.·.Sir FRANK H. WILSON.

M.·.Ill.·.Gardiner R. P. Barker, Grand Master of the Grand Council Royal and Select Masters of Massachusetts, introduced by R.·.E.·.Sir William S. Hamilton.

M.·.E.·.William F. Clark, Grand High Priest of the Grand Royal Arch Chapter of Massachusetts, introduced by R.·.E.·.Sir George A. Weeks.

Sir Kt. Lawson W. Oakes, Chief Rabban of Aleppo Temple, A.A.O.N.M.S., representing Andrew S. Seiler, Potentate, introduced by E.·.Sir N. Russell Lynn.

Ill.·.Melvin Maynard Johnson, 33° M. P. Sovereign Grand Commander, the Supreme Council Scottish Rite, Northern Masonic Jurisdiction U.S.A., introduced by M.·.E.·.Sir Harry E. Pollard.

R.·.E.·.Sir Ansel A. Packard, Grand Junior Warden of the Grand Encampment of Knights Templar of the U.S.A. and personal representative of the Most Eminent Grand Master, Robert B. Gaylord, introduced by M.·.E.·.Sir Harry G. Pollard.

M.·.W.·.Thomas S. Roy, Most Worshipful Grand Master of the Grand Lodge of Masons in Massachusetts, introduced by R.·.E.·.Sir Harold W. Sprague.

The Grand Commander: Most Worshipful Grand Master. To hear Brockton being brought up so much means that the boys are still getting their plugs in. The only thing he missed was the bank.

I don't know how to express myself in words and welcome you into this Conclave. It has been my privilege to be with you a number of times, New York, last night, and I hope your stay today will be as happy as you hope it will be. You have honored us by being with us this morning and we are looking forward to hearing some remarks from you which you express so very well. I am just going to say that I am happy to welcome you here and may I escort you to the East.

The Grand Master: May I introduce my Grand Marshal, R.·.W.·.Herbert H. Jaynes.

The Grand Commander: Your very fine shadow. I thought last night that you were not going to be here. I am very glad you are.

The Grand Marshal: Shadows cast the coming of great events you see.

The Grand Commander: I trust you Sir Knights will bear with me this morning and if anything should slip with me it will be due to a little trouble I had last summer. I wouldn't take a million dollars for the privilege of being here this morning and welcoming you Sir Knights and our distinguished guests.

The Grand Commander: I have just received a telegram from Sir Waldron C. Biggs, Department Commander of the Northeast, which reads as follows:

"Best wishes for a most successful Conclave. Sorry unable to be there. Regards to all."

The Grand Commander: We will now have the ROLL CALL OF GRAND REPRESENTATIVES.

The Grand Recorder called the Roll and the representatives assembled before the Grand Commander.

ROLL CALL OF GRAND REPRESENTATIVES

Alabama	E.·.Sir William Turner
Arizona	E.·.Sir Frederic Kennedy
Arkansas	E.·.Sir Mortimer W. Schroeder
California	R.·.E.·.Sir Clarence E. Burleigh
Colorado	E.·.Sir Robert E. Powell
Connecticut	E.·.Sir Harold A. Budreau
District of Columbia	R.·.E.·.Sir Harold S. Crocker
Florida	E.·.Sir Harry P. Kenison
Georgia	R.·.E.·.Sir J. Herbert Hinds
Indiana	E.·.Sir Frank B. Ells
Iowa	E.·.Sir Prescott W. Eaton
Kansas	E.·.Sir William H. Chase
Kentucky	E.·.Sir Harold L. Burr
Louisiana	E.·.Sir William S. Cooper
Maine	R.·.E.·.Sir William S. Hamilton
Maryland	E.·.Sir W. Howard Mills
Michigan	E.·.Sir William Clark
Minnesota	E.·.Sir Luther L. Weller
Mississippi	E.·.Sir Clyde L. Carter
Missouri	M.·.E.·.Sir Harry G. Pollard
Montana	E.·.Sir Alfred C. Blake
Nebraska	E.·.Sir Herbert F. Sawyer
Nevada	E.·.Sir Charles W. Pike
New Jersey	R.·.E.·.Sir Robert Gardiner Wilson, Jr.
New Mexico	R.·.E.·.Sir Benjamin F. Downing
New York	R.·.E.·.Sir Frank H. Wilson
North Carolina	E.·.Sir James B. Henry
North Dakota	E.·.Sir William H. Evans
Ohio	R.·.E.·.Sir George A. Weeks
Oklahoma	E.·.Sir Everett B. Byles
Oregon	E.·.Sir George Ringchrist
Pennsylvania	R.·.E.·.Sir A. Kenneth Martin
South Carolina	E.·.Sir N. Russell Lynn
South Dakota	E.·.Sir Herbert Y. Follett
Tennessee	E.·.Sir Rignar Ringquist
Utah	E.·.Sir John J. Mick
Vermont	E.·.Sir Leslie M. Collins
Virginia	E.·.Sir Clarencr R. Davis
Washington	R.·.E.·.Sir Harold W. Sprague
Wisconsin	E.·.Sir Walter C. Furber

The Grand Recorder: Sir Knight, Robert Gardiner Wilson, Jr., Past Grand Commander and Grand Representative to the Grand Commandery K. T., of the State of New Jersey sends greetings as follows:

"Royal Hawaiian, on the Beach at Waikiki,
Honolulu, Hawaii

The Junior Past Grand Commander, who marches behind one Ken Martin,—but in step—sends Knightly greetings and a salute from over five thousand miles away, to Right Eminent S. J. Herbert Hinds and all valiant Sir Knights of Massachusetts

and Rhode Island at the 148th Annual Conclave of the world best Grand Commandery.

ROBERT GARDINER WILSON, JR.,
Imperial Potentate of the Shrine on active duty in the Pacific."

Sir Knight Clarence E. Burleigh, Past Grand Commander and Grand Representative to the Grand Commandery K. T. of the State of California sends his greetings as follows:

Very sorry indeed that I cannot be present for Roll Call of the Grand Representatives at the 148th Annual Conclave on Saturday, October 27 but time and distance prevent.

As your Representative to the Grand Commandery of California, I observe a gain in membership for the year ending April 19, 1951 of 574 making a total of 15,480.

I was privileged to accompany William E. Waste, Right Eminent Grand Commander of California on his staff for his annual visit to Pasadena Commandery No. 31 which included three other Commanderies in this vicinity. In his address he emphasized the fact that of the thousands of Blue Lodge members in the jurisdiction if properly contacted might be induced to take the Orders in the Commandery. This in my opinion is a fine suggestion for all jurisdictions, thus making the Order of Templary the grandest organization in these United States.

Kindly extend my Knightly Greetings, across the miles, to the members of our Grand Commandery and Godspeed in all of its undertakings.

Courteously yours,

CLARENCE E. BURLEIGH,
Past Grand Commander, K.T.
Massachusetts and Rhode Island.

THE GRAND COMMANDER: With all but seven answering a roll call it is a great compliment to this Grand Commandery and your Grand Commander. I am sure that whatever situation arises you representatives will see that we are well protected. These appointments are a little more than honorary.

R.∴E.∴SIR HAROLD S. CROCKER: Right Eminent Grand Commander, as you have stated, it is an honor to represent these states in the Grand Jurisdictions of the United States. There is also the responsibility of keeping in touch with them and explaining what we are doing in Massachusetts and Rhode Island. I think you will find that these Representatives will do their best in their duty for the best interests of Templary.

ANNUAL REPORT
OF
R.∴E.∴SIR J. HERBERT HINDS
1950–1951

To the Officers and Members of the Grand Commandery Knights Templars of Massachusetts and Rhode Island:

Greetings:

It is through the grace of our Lord and Master that we are permitted to assemble in this, the 148th Annual Conclave. Let us be grateful for the many blessings which He has so freely bestowed upon us all. Through many experiences of joy and some experiences of heartache and pain, He has led us safely to this present hour. His loving hand has been held out to us, and His strong arm has been our support through the experiences of the past year. None of us could foresee a year ago what this past year would bring. None can see from this present point of vantage what may be in store for us in the months and years ahead, but we are sure that His Grace is sufficient for us, and in this faith we move forward in determined effort toward the task which even now begins to appear upon the horizon of our lives. True Christian Knights do not ask for a detailed blueprint of the future, but only for the guidance and strength of Almighty God to keep them abreast of their challenging opportunities. It is in this faith and with this challenge to true Christian Knighthood that I greet you today.

It is my pleasure now to extend a cordial welcome to all Sir Knights present, and to offer a special welcome to all Sir Knights of other Grand Jurisdictions, who have honored us with their presence for this Grand Conclave. I wish, on behalf of the Grand Commandery of Massachusetts and Rhode Island, to extend this welcome which is given in the spirit of fraternal good will. We want you to feel at home among us and to sense the strong ties of brotherhood which bind the loyal hearts of Knights Templar everywhere, making of Templary the stalwart defense which it is against all subversive and unchristian forces.

I am deeply grateful for the full measure of cooperation and encouragement which it has been my great privilege to receive as your Grand Commander. Successful leadership is helpless without loyalty in the ranks. Let us lead in exemplifying the Christian way, the American way, the way of our forefathers. Let us get back to our spiritual welfare, to our spiritual consciousness. Let us get back to a state of mind in which love becomes transcendent over everything, courage over fear, sacrifice over success.

NECROLOGY

It is with deep regret that I must record the passing of our Senior Past Grand Commander, Sir Knight Frank Lincoln Nagle,

who answered the final roll call to arms by our Great Creator on July 1, 1951. We all appreciate the many years of service which he gave to Templary.

"Those friends of ours who have been dubbed Sir Knights
Have entered the ranks with their plumes so white
Their drills will continue until the end of Time
May our lives be rewarded with our reception through the Lines."

At this time we will suspend and listen to the Report of the Committee on Necrology.

REPORT OF COMMITTEE ON NECROLOGY

Right Eminent Grand Commander
and Members of this Annual Grand Conclave:

Your Committee on Necrology presents its Annual Report for the year, September, 1950 to August 31, 1951. During that period the barques of a number of our beloved Fraters have slipped their moorings in our Grand Commandery Harbor and floated out on the Sea of Eternity. The Record chronicles the passing of one Right Eminent Past Grand Commander; one Eminent Division Commander; 31 other Eminent Past Commanders; and 341 other Sir Knights of this Grand Jurisdiction.

We also record the passing of two Permanent Members of the Grand Encampment; 11 Eminent Grand Officers and 46 Right Eminent Past Grand Commanders of other Grand Jurisdictions.

"Forget not the dead who have loved, who have left us,
Who bend o'er us now from their bright homes above;
But believe, never doubt, that the God who berefts us,
Permits them to mingle with friends they still love."

At almost the very beginning of the year the Supreme Grand Commander of the Universe, we believe, welcomed to the Asylum above, the soul of our beloved Commander of the Sixth Division, Eminent Sir Knight Robert W. Hutchinson. Active in many Masonic fields of endeavor, his ability and energy were given eagerly and without stint. We, of the Grand Commandery miss him sorely. His winning personality, his considerate behavior, his life of loyalty and devotion to Masonry and Religion, we can but believe that having been faithful even unto death, he will have already received from the God and Father of us all, the "Crown of Life" eternal.

"Sleep on, dear friend. Such lives as thine
Have not been lived in vain,
But shed an influence rare, divine,
On lives that here remain."

In the passing of our Senior Right Eminent Past Grand Commander, Frank Lincoln Nagle, Templary lost an ardent advocate. Those of us who knew him in the years of his Templar activity will ever remember his cordial welcome and his genial personality.

"He made his friends by being one,
And on his friendship men relied;
In every deed that need be done,
He made the Golden Rule his guide."

Will Taylor in "The Prism."

To the bereaved of the Departed whom we commemorate this day, and whose names are appended hereto and made a part hereof, we extend the Knightly sympathy of the Members of our Grand Commandery, and remind them of the Templars Faith, that "Sometime we'll know the meaning of our tears, and then, yes then, we'll understand."

Courteously submitted,

LUTHER L. WELLER, *Chairman*
T. FRED'K MARSHALL
FRANK B. CRANDALL
VICTOR V. SAWYER
Committee.

DECEASED MEMBERS OF THE GRAND COMMANDERY OF KNIGHTS TEMPLARS AND THE APPENDANT ORDERS OF MASSACHUSETTS AND RHODE ISLAND

Commandery	*Past Commander*	*Date of Death*
De Molay, #7	Charles Cummings Cole	Dec. 19, 1950
Pilgrim, #9	Arthur Dow Prince	Oct. 13, 1950
	Charles Edwin Cooke	Nov. 5, 1950
St. Bernard, #12	James Keltie	Dec. 11, 1950
Calvary, #13	Ralph Milo Greenlaw	Feb. 18, 1951
Haverhill, #14	Charles Hazeltine Emery	Dec. 20, 1950
Bethany, #17	Henry L. Sherman	Feb. 4, 1949
Jerusalem, #19	Walter A. Hardy	June 4, 1951
Hugh de Payens, #20	Harry Elmer Dearborn	Feb. 27, 1951
	Josiah D. Bullens	Apr. 21, 1951
St. Omer, #21	Robert Roy Clark	Feb. 4, 1951
Berkshire, #22	Robert Bruce Donaldson	Oct. 29, 1950
	George A. Mole	Dec. 25, 1950
Godfrey de Bouillon, #25	George Wilson Brown	Sept. 4, 1950
	Louis Edward Dafgard	Apr. 6, 1951
Bristol, #29	James E. Totten	Feb. 18, 1951
Northampton, #30	George R. Turner	July 3, 1951
Coeur de Lion, #34	Willis Hillman Doe	Apr. 12, 1951
	Leonhard Baer	Apr. 22, 1951
Gethsemane, #35	Ralph Emerson Naylor	June 9, 1951
	George Hussey Tracy	June 25, 1951
	Frank Lincoln Nagle	July 1, 1951
Olivet, #36	Robert W. Hutchinson	Sept. 7, 1950
Athol, #37	Dwight W. Coburn	Nov. 12, 1950
Bay State, #38	George Walter Sprague	Nov. 26, 1950
	Edward A. Keith	Dec. 26, 1950
St. Paul, #40	Harry A. Walker	Mar. 31, 1951
St. Andrew, #49	Daniel Paul Williamson	Jan. 10, 1951
Thomas Smith Webb, #51	Clarence A. Griffin	Mar 22, 1951
	John A. Bennett	July 18, 1951
Sir Galahad, #52	H. Alton Roark	Feb. 27, 1951
	Richard S. Hood	Apr. 26, 1951
Winthrop, #53	Wilfred C. Mills	May 10, 1951

DECEASED MEMBERS OF THE GRAND ENCAMPMENT OF KNIGHTS TEMPLAR OF THE UNITED STATES OF AMERICA

Sir Knight Walter E. Stover, Right Eminent Grand Generalissimo of the Grand Encampment	Died, December 22, 1950
Sir Knight William Leslie Sharp, Senior Most Eminent Past Grand Master of the Grand Encampment	Died, December 22, 1950

DECEASED GRAND OFFICERS OF OTHER GRAND JURISDICTIONS

	Date of Death
Sir Knight John Carpenter Palmer, Eminent Grand Prelate District of Columbia	Sept. 17, 1950
Sir Knight Andrew Field Battey, Eminent Grand Senior Warden, Florida	Sept. 17, 1950
Sir Knight Emil Montanus, Eminent Grand Prelate Emeritus, Michigan	Nov 6, 1950
Sir Knight D. Frank Hart, Eminent Grand Recorder, South Carolina	Nov. 28, 1950
Sir Knight Walter Dubree, Very Eminent Deputy Grand Commander, Arizona	Jan. 5, 1951
Sir Knight William Moore Draper, Eminent Grand Captain of the Guard, Tennessee	Apr. 7, 1951
Sir Knight John Scott Harrison, IV, Eminent Grand Treasurer, Montana	Apr. 29, 1951
Sir Knight Oliver A. Bray, Eminent Grand Treasurer South Dakota	May 6, 1951
Sir Knight Luther Theodore Hauberg, Eminent Grand Recorder, Montana	May 11, 1951
Sir Knight Arthur Everett Graham, Eminent Grand Captain General, Washington	June 12, 1951
Sir Knight Edwin Murl Hazelwood, Eminent Grand Standard Bearer, Oregon	July 16, 1951

DECEASED PAST GRAND COMMANDERS OF OTHER GRAND JURISDICTIONS

		Date of Death
Alabama	R.·.E.·.Henry Frank Williamson	Jan. 27, 1951
	R.·.E.·.William Walter Ransom	Feb. 4, 1951
Arkansas	R.·.E.·.Ray O. Burks	May 29, 1951
Arizona	R.·.E.·.Frank Scott Baldwin	Jan. 20, 1951
Connecticut	R.·.E.·.Guy Burrows Dolbeare	Jan. 12, 1951
	R.·.E.·.Frank Elbert Sands	June 8, 1951
Dist. of Columbia	R.·.E.·.Llewellyn Whiting Estes	Sept. 20, 1950
	R.·.E.·.Richard Emory Titlow	Mar. 16, 1951
	R.·.E.·.James Graham	Aug. 19, 1951
Idaho	R.·.E.·.Mattes Mattson	Mar. 10, 1951
	R.·.E.·.Alonzo (Lon) Cone	Mar. 21, 1951
Illinois	R.·.E.·.Cedric Cook Howland	Aug. 21, 1950
	M.·.E.·.William Leslie Sharp	Dec. 22, 1950
Indiana	R.·.E.·.Walter G. Rice	Sept. 5, 1950
Iowa	R.·.E.·.Charles Clapp Clark	Jan. 22, 1951
Kansas	R.·.E.·.Milton Robbins McLean	Apr. 18, 1951
Kentucky	R.·.E.·.Proctor Knott McElroy	Aug. 16, 1951
Maine	R.·.E.·.David Edward Moulton	Apr. 21, 1951
	R.·.E.·.Edward Murray Graham	Aug. 9, 1951

Maryland	R.·.E.·.John Hugh Roy Duncan	Oct. 20, 1950
	R.·.E.·.Allan Cleaveland	Nov. 13, 1950
	R.·.E.·.Daniel James Emich	Jan. 5, 1951
Michigan	R.·.E.·.Harold Bruce Moore	Dec. 4, 1950
Montana	R.·.E.·.Henry C. Smith	Feb. 9, 1951
	R.·.E.·.Edward Whipple Spottswood	May 14, 1951
	R.·.E.·.Alfred Whitworth	Aug. 4, 1951
	R.·.E.·.Llewellyn Link Callaway	Aug. 6, 1951
Nevada	R.·.E.·.George Lee Swartz	Feb. 21, 1951
New Hampshire	R.·.E.·.Frederic Elwin Everett	Sept. 18, 1950
New York	R.·.E.·.George Francis Argetsinger	Feb. 11, 1951
North Dakota	R.·.E.·.Walter Lincoln Stockwell	Dec. 4, 1950
Oregon	R.·.E.·.Frank Seymour Ballie	Mar. 27, 1951
Pennsylvania	R.·.E.·.Edward F. Roberts	Aug. 31, 1951
South Dakota	R.·.E.·.Walter E. Stover	Dec. 22, 1950
Tennessee	R.·.E.·.Joseph Oscar Price	Oct. 13, 1950
	R.·.E.·.William Porter Chandler	June 12, 1951
Texas	R.·.E.·.Jewell P. Lightfoot	July 14, 1950
	R.·.E.·.Frederic Moses Gilbough	Aug. 9, 1951
Washington	R.·.E.·.LeRoy Smith	Aug. 1, 1950
	R.·.E.·.Charles Hibbard Palmer	Oct. 8, 1950
	R.·.E.·.Lewis Smith Winans	Aug. 9, 1951
West Virginia	R.·.E.·.Charles E. Carrigan	Feb. 14, 1951
	R.·.E.·.Scott C. Lowe	Feb. 23, 1951
Wisconsin	R.·.E.·.John Morris Dodd	Aug. 5, 1950
	R.·.E.·.William Franklin Weiler	Sept. 12, 1950
Wyoming	R.·.E.·.Harry Anderson	June 11, 1951

TEMPLARY IS ON THE MARCH

Congratulations to each and every Sir Knight in this Grand Jurisdiction. You accepted the challenge and exemplified it during the past Templar year. Each one of you had a part in making this a most successful year, and I want to express my sincere appreciation to each Sir Knight for his effort in taking up the challenge of Templary and fulfilling your obligation to a World in which the teaching of Templary is needed now more than ever before.

To keep Constituent Commanders awake to the current happenings, *The Templar* was published, again, each month with a full record of petitions received and the present standing of each Commandery. It was my privilege to write a full page message to the Sir Knights each month, and I feel that much was accomplished by this publication.

I also requested that notices be sent to the Grand Commander, Deputy Grand Commander, Grand Recorder's office, Inspector Instructor, their own Division Commander and Deputy Grand Warder, and to Em. Sir John B. Naylor, Chairman of New Membership and Publicity Committee, and to urge Commanders to prepare interesting notices.

During my administration, I suggested to the Eminent Commanders to put on a REAL drive, to have each Sir Knight attend his Commandery Inspection. There is nothing more gratifying than a full membership at the Inspection. I also suggested the following as a means of encouraging larger meetings:

Red Cross and Malta in dramatic form

Social Programs—we need more social gatherings, such as:

Family Nights	Past Commander Nights
Ladies' Nights	York Rite Nights
Programs for Older Members	Thomas Smith Webb Medals
Public Installations	

Christmas Observance—every Commandery should hold a Conclave on Christmas morning

Go-To-Church—preferably Easter or Ascension Day, but go some Sunday anyway

Exchange Meetings with Commanderies within or without this Grand Jurisdiction

The 145th Semi-Annual Conclave was held in Boston, Massachusetts, on Saturday, May 26, and a total of 113 Sir Knights was present, representing 36 Commanderies.

The Christmas Offering and Good Cheer amounted to $7,912.75, which is the largest amount collected since the beginning of this Fund in 1931.

MEMBERSHIP

For the fifth consecutive year, this Grand Jurisdiction can report a NET GAIN in membership of 212. The total petitions received during the year 1950–1951 were 804.

We knighted 721, affiliated 23, reinstated 26.

Our total membership today is 13,956 Sir Knights.

We lost by death 374 Sir Knights. This being the oldest Grand Commandery, we naturally have a large percentage of Sir Knights over 75 years of age; in fact, I believe the average age is 60 years. Therefore, our loss through death is increasing so rapidly that from now on if we do not knight at least 1,000 Candidates a year, we will show a decided decrease in membership.

INSPECTIONS

Each Commandery held its Annual Inspection in accordance with the date assigned.

At the start of my year, I requested that each and every Commandery exert greater leadership in their community, and to strive for more sociability and thus not allow the Inspection

Night to be the only outstanding night of a Commandery year. With your cooperation, your Grand Commandery had a most successful year, and I am happy to state that we have an increase in attendance at the Inspections and the Suites were larger.

At two Inspections, that of De Molay No. 7 and Bethany No. 17, owing to illness, the assigned officers were unable to be present, the Inspection was made by your Grand Commander.

A complete report of the Marks and Official Attainment Ratings for the Templary year 1950–1951 as compiled by Right Eminent Sir Robert Gardiner Wilson, Jr., Past Grand Commander, will be distributed today. Additional copies may be obtained from your Grand Commandery Office.

As your Grand Commander, I am most appreciative for the cooperation received from the Division Commanders during the past year.

ATTAINMENT RATING, 1950–1951

Excellent ritualistic work is but one factor in the true attainment of any Masonic body. A true Attainment Rating is based primarily on three factors,—the *Inspection Mark*, *Membership* gains, and Commandery *activities*. Following last year's marking basis for a fair Attainment Mark,—the annual *Inspection Mark* is given a weight of *four*, or 40 per cent; Commandery activities as *two*, or 20 per cent; a *net gain in membership* for the year as *three*, or 30 per cent; with *one-half* point, or 5 per cent awarded for a *net gain of 10 per cent* or more in new petitions as compared with membership;—making a possible total of TEN.

A comparison between the inspection marks of this year and last year may be of interest. This year 20 Commanderies received *10 minus*, as against 12 last year; 11 received *9 plus* this year compared with 26 last year; 12 received *9*, as against 8 last year; and 8 received *9 minus* or less, as compared with 5 last year. Very obviously the work was very much improved, or the marking easier.

A comparison of *membership* statistics shows 20 Commanderies with a net loss in membership for the year, as against 15 with a net loss one year ago; two Commanderies held exactly even. Calvary Commandery No. 13 showed its first net gain in 26 years. No less than 14 Commanderies showed *20 or more petitions*,—Boston No. 2 leading with 72; while 6 Commanderies showed a *net gain of 10 per cent or more* in petitions,—Trinity No. 32 being far ahead with 20.1 per cent. Pilgrim, Sutton, and Narragansett Commanderies qualified in *both* classes.

In *Attainment*, 5 Commanderies last year received 10 minus, viz. Hugh de Payens, Worcester County, Reading, Temple and De Molay; this year but three qualified,—Pilgrim, Sutton, and Narragansett. Of the first 15 last year there are 8 *still* among the top

15,—but Reading dropped from 3 to 28, Temple from 4 to 31, De Molay from 5 to 32, Sir Galahad from 6 to 49, Bay State from 7 to 38, Natick from 13 to 21, and Milford from 15th position to 24th. But meanwhile Pilgrim moved up in position from 16 to first, Narragansett from 45 to 3, Coeur de Lion from 43 to 7, Haverhill from 38 to 9, Trinity from 26 to 11, Calvary from 37 to 17, St. Paul 24 to 14 and Berkshire from 23 to 16th position in the rating. The attainment improvement this year by some of these Commanderies, due to splendid leadership and real cooperation of loyal Sir Knights, is little short of phenomenal.

While the total number of petitions received, and the net gain in membership for 1950–1951, were not as great as during the previous Templar year, the number of petitions received well exceeded the records of both 1948 and 1949.

Following is the Official Attainment Rating for the Templar Year, 1950–1951:

1.	Pilgrim, No. 9	10.00	27.	South Shore, No. 31	7.44
2.	Sutton, No. 16	9.89	28.	Reading, No. 50	7.34
3.	Narragansett, No. 27	9.76	29.	Connecticut Valley, No. 23	7.20
4.	Boston, No. 2	9.58	30.	Winthrop, No. 53	6.96
5.	Worcester County, No. 5	9.45	31.	Temple, No. 48	6.67
6.	St. Johns, No. 1	9.39	32.	De Molay, No. 7	6.38
7.	Coeur de Lion, No. 34	8.94	33.	Quincy, No. 47	5.92
8.	Hugh de Payens, No. 20	8.91	34.	St. Omer, No. 21	5.88
9.	Haverhill, No. 14	8.90	35.	Olivet, No. 36	5.63
10.	Holy Sepulchre, No. 8	8.89	36.	Newburyport, No. 3	5.38
11.	Trinity, No. 32	8.82	37.	Jerusalem, No. 19	5.35
12.	Gethsemane, No. 35	8.81	38.	Bay State, No. 38	4.91
13.	Springfield, No. 6	8.80	39.	Beauseant, No. 41	4.88
14.	St. Paul, No. 40	8.59	40.	Bristol, No. 29	4.76
15.	Ivanhoe, No. 46	8.42	41.	Joseph Warren, No. 26	4.69
16.	Berkshire, No. 22	8.40	42.	Bethany, No. 17	4.63
17.	Calvary, No. 13	8.39	43.	Thomas Smith Webb, No. 51	4.62
18.	Washington, No. 4	8.33	44.	Orange, No. 45	4.60
19.	Old Colony, No. 15	8.32	45.	Godfrey de Bouillon, No. 25	4.52
20.	St. Bernard, No. 12	7.84	46.	Athol, No. 37	4.41
21.	Natick, No. 33	7.78	47.	Northampton, No. 30	4.28
22.	Palestine, No. 10	7.74	48.	Cambridge, No. 42	4.16
23.	St. Andrew, No. 49	7.65	49.	Sir Galahad, No. 52	4.12
24.	Milford, No. 11	7.56	50.	Cyprus, No. 39	4.10
25.	Winslow Lewis, No. 18	7.46	51.	Woonsocket, No. 24	0.
26.	Bethlehem, No. 43	7.45			

ROBERT GARDINER WILSON, P.G.C.

PRESENTATION OF SILVER CUP

AND

BEAUSEANT

In my Official Order No. 4, dated January 4, 1951, I stated as follows:

"To the Commandery securing the greatest number of Petitions during the current Commandery year, your Grand Commander will award a Silver Cup, suitably engraved with the Commandery and Commander's name, date and number of Petitions,—to be their permanent possession.

"To the Commandery showing the greatest NET GAIN in Petitions obtained for the current Commandery year, your Grand Commander will award a Beauseant Banner, suitably marked with your Commandery name, and with the Commander's name of the staff.

"Both of the above awards will be made at the Annual Conclave, October 27, 1951."

I now take great pleasure in presenting the Silver Cup to Boston Commandery No. 2, K. T., Boston, Massachusetts. Boston Commandery receives 72 Petitions for the Orders of Knighthood. Eminent Sir Herman C. McStay, Commander.

THE GRAND COMMANDER: I now take great pleasure in presenting the Silver Loving Cup to Boston Commandery. E.·.Sir Blake, will you present Sir Knight Harvey B. Leggee who has been so gracious in presenting this loving cup and he, in turn, will present this cup.

SIR KNIGHT HARVEY B. LEGGEE: R.·.E.·.Grand Commander. It is a great pleasure to present this cup to Boston Commandery through you as Grand Commander for obtaining the greatest number of petitions. It is a double pleasure as it is my Commandery. We believe it to be the largest, oldest and best.

THE GRAND COMMANDER: We agree that it one of the best. I want to thank you from the bottom of my heart for presenting this.

(E.·.Sir William Heiligman, Commander of Boston Commandery, received the cup for E.·.Sir Herman McStay, Past Commander of Boston Commandery.)

SIR KNIGHT HARVEY B. LEGGEE: Bill, it is a great pleasure to present to you a trophy which I think you might be able to use for your Fifth Libation. You might find some wine which has been missing in the past. I present the Aleppo Cup to Boston Commandery, No. 2, Herman C. McStay, Commander, for the greatest number of Petitions received in 1950–1951, from Aleppo Temple, Andrew S. Seiler, Potentate, and Harvey B. Leggee, Recorder.

E.·.Sir William Heiligman: Thank you, Harvey. It is a great pleasure to receive this cup from you for Herman McStay. I am sure that he will feel very unhappy that he was not here to receive it personally. I am happy that it is the size that it is. Our goal this year is one hundred and fifty new members. Herman McStay did a good job and he well deserves this momento. I thank you for Boston Commandery and I will hand it to him.

Sir Knight Harvey B. Leggee: The Illustrious Potentate asked me to say to you that if you do get one hundred and fifty Petitions he will give you the mate to this cup.

The Grand Commander: In presenting the Beauseant Banner to Trinity Commandery for the high percentage of 20.1, I believe that one of the ones who was responsible for this push in one of the smaller Commanderies was the Division Commander of the Sixth Division. I understand his telephone bill one month was over $11.00. He was always telling them to get another candidate.

When I was inspecting officer Trinity Commandery was unable to put on an inspection. This year they had an excellent inspection and they have done a fine job both this year and last year. I know that they are going ahead.

I am going to ask the Division Commander if he will present the Beauseant Banner to E.·.Sir Cairns or his representative.

E.·.Sir John Naylor: E.·.Sir Ed, I can assure you that I am not looking for any attempt to share top billing on this occasion. The Grand Commander was very charitable in his remarks as to what the Division Commander had to do with your doing such a job in Trinity.

Frankly, it could serve as a guide, a yardstick, for those who have an unfortunate way of saying that it can't be done. Your accomplishment is notable. Your territory is widely spread out, scarcely populated, and half the population belong to another religion. You have done a marvelous job and it was a privilege to work with you. You came along by leaps and bounds. I hope that some who say that it can't be done will accept this as a yardstick. I might add that Hudson is a wide spot in the road as compared with the territories enjoyed in some jurisdictions.

This is a beautiful Beauseant. I know that you need it out there. A good many other Commanderies need one also. I hope that perhaps we may put another up for next year.

E.·.Sir Edward Cairns: Thank you. I don't know what we will do with two Beauseants next year. You mentioned your telephone bill. I wish that your wife were here to give the figures on my bill the night I called you up.

This is a great honor to Trinity Commandery to receive this Beauseant.

The Grand Recorder: May I say that the box, holster, and cover are in the Grand Commandery office and you can pack it up when you go back.

YORK RITE NITES

The greatest problem to confront a Grand Commander is the maintenance of membership,—how to hold our present membership and to acquire new candidates to take the place of those who are lost by death, demits and suspensions. With this in mind, I encouraged the support of York Rite Nites.

Several very interesting York Rite Nites were held during the past year. On these occasions the presiding officers of the Grand Royal Arch Chapter, Grand Council of Royal and Select Masters and your Grand Commander were present and formally received.

Such nights proved most instructive, and the Brethren, who did not belong to the Collateral Bodies, had a clearer understanding of Capitular, Cryptic and Templary Masonry.

York Rite Nites should be continued as a means of conveying to the uninitiated the valued Tenants of our Organization.

FINANCES

At the Annual Conclave of this Grand Commandery held in Masonic Temple, Boston, Massachusetts, on October 10, 1947, a proposed Amendment was adopted amending ARTICLE VIII, Section 5, which in substance compels a Grand Commander to keep his expenditures within the Budget as submitted by our Finance Committee and adopted by this Grand Commandery.

I have tried, during the past year, to administer the office of Grand Commander in an economical and efficient manner and still keep within my budget, as specified in the Constitution. I am pleased to report that this has been accomplished.

The Auditor's Report will show a balance of $1,182.33 as unexpended, and 1952 being the Triennial Year, calls for many unanticipated expenditures. I therefore recommend "That five hundred dollars of the unexpended balance be transferred to the 1952 Triennial Account."

INVITATION TO NEW MEMBERS

I sent the following engraved card to each one who attended the York Rite Nites who were not members of a Commandery:

" [Seal]

The Knights Templars and Appendant Orders of Massachusetts and Rhode Island take pleasure in inviting to petition for the Orders in this Christian Patriotic Fraternal organization. It is our purpose from time to time, as vacancies occur in our membership, to select eligible Royal Arch Companions to present themselves as candidates for the Order of the Temple. We therefore extend this invitation to you with the hand of fellowship and hospitality.

The favor of a reply will be appreciated.

Grand Commander"

TEMPLAR MASONRY

You are a Master Mason. You know that Masonry does not reveal her secrets to the thoughtless, nor all in one degree. "There is one glory of the sun, another glory of the moon, and another glory of the stars," says the Apostle, "and one star differeth from another star in glory." So in Masonry one degree differs from another degree in beauty, wisdom, and truth. The moral truths of the Blue Lodge and the deeper philosophy of the Royal Arch are only a part, although a profound and interesting part of the whole.

When you have passed through the Royal Arch you become eligible to take the first step in the Order of Knights Templars. There are no Lodges of Instruction incident to these orders, nor any ritual to memorize.

The Order was organized in the year 1118 A.D. by Hugh de Payens, their first Grand Master, a Knight from Burgundy in France and eight other Knights, a total of nine. Baldwin II, King of Jerusalem, granted the Order quarters in the place of the Latin Kings of Jerusalem on Mount Moriah on the site once occupied by King Solomon's Temple, hence they came to be called "Knights of the Temple."

Originally the Order's principal objective was to protect pilgrims on their way to worship at the Sepulchre of Jesus in Jerusalem. Subsequently its object became the defense of the Christian faith and of the Holy Sepulchre against the Saracens. It became the most powerful and spectacular organization developed during the occupation of the Holy Land by the Latin Christians. The history of the Knights Templars is the history of the Crusades and of chivalry itself.

The earliest reference to the Conferring of the Order of the Temple in this country is in St. Andrew's Royal Arch Lodge, now St. Andrew's Royal Arch Chapter, Boston, Massachusetts, August 28, 1769, upon William Davis.

We next find that the Orders were conferred upon Paul Revere in St. Andrew's Royal Arch Lodge, Boston, Massachusetts, December 11, 1769. On May 14, 1770, St. Andrew's Royal Arch Lodge conferred the Orders upon General Joseph Warren, then Grand Master of Masons in Massachusetts.

The strong current of events, during your lifetime and mine, and especially those of more recent years, makes the unified and powerful influence of an organization pledged to the defense of Christianity now more necessary in America than at any time in our history.

You yourself, and the Christian community in which you live, will both be stronger because of your membership in a Commandery of Knights Templar. Your contribution to Masonry shall be gauged by the amount of thought and effort you put into "the practice of the Christian virtues" upon which our Order is founded.

I am naturally hopeful that I may see your name included among applications listed in some early monthly notice, and that you are about to become a member of the greatest non-denominational Christian organization in the world, and as your Grand Commander, I want to congratulate you on this step which may well be a turning point in your life.

I sincerely hope there may be an early favorable decision on your part.

MARKING

The Division Commanders used the following group system for marking:

10 minus	485 to 500
9 plus	470 to 485
9	450 to 470
9 minus	430 to 450
8 plus	410 to 430
8	390 to 410
8 minus	All below 390

The mark was also based on candidates, social events, Church attendance, public appearances, elimination of outstanding dues and other worthy achievements which are all a part of a successful Templar Year.

A Commandery which shows a net loss in membership for the Templar Year cannot be considered as satisfactory.

CHRISTMAS OFFERING AND GOOD CHEER

Official Order No. 1, under date of November 1, 1950, requesting contributions for the purpose of carrying good cheer and good will into the homes of the needy.

The contributions this year reached a total of $7,912.75, which is the largest amount ever contributed since the beginning of this activity in 1931. It was an increase of $243.51 over the previous year, but it is still short of our quota of one dollar per member.

(A complete summary of the contributions by the various Commanderies was contained in Official Order No. 5, series of 1950–1951.)

RECEPTION BY QUINCY COMMANDERY NO. 47

To Quincy Commandery No. 47, my Home Commandery, I shall forever be grateful for the many honors and courtesies I have received at your hands, but, above all, for the privilege you have given me of becoming a Knight Templar, and then by honoring me by electing me to practically every office in the Commandery.

One of the outstanding events of my life was that, on Monday evening, November 20, 1950, when you honored Mrs. Hinds and myself with a banquet which was attended by over 400 friends, after which I was presented with a beautiful television. And I am deeply grateful for this public demonstration of loyal support by Quincy Commandery.

VISITATIONS

It was my privilege to represent this Grand Commandery at the Annual Conclaves of the Grand Commanderies of New

Hampshire, Vermont, Connecticut, New Jersey and Maine. In each of these jurisdictions I was officially received, and every effort was made to make my stay a happy one. In each Grand Jurisdiction one acquires new thoughts that are of benefit to his own Grand Commandery.

Your Grand Commander was also a guest at Communications of the Grand Lodge of Massachusetts, Convocations of the Grand Chapter of Massachusetts, the Annual Assembly of the Grand Council of Massachusetts, and at the Council of Deliberation, Scottish Rite of Massachusetts, and was officially received by the Potentate, Andrew S. Seiler, of Aleppo Temple, Boston, Massachusetts.

Many other invitations to other Bodies had to be declined because of conflicting dates, or on account of my health which suddenly went back on me the early part of the summer.

Right Eminent Sir George A. Weeks ably represented this Grand Commandery at the Convocation of the Grand Chapter of Rhode Island and also at the Annual Conclave of the Grand Commandery of the State of New Hampshire, where he was well received and royally entertained.

May I, at this time, express my sincere thanks to Eminent Sir Frederic Kennedy, Grand Generalissimo, who represented me so ably at many York Rite Nites?

Among other visits, I was able to attend 25 of the 51 Official Inspections, and also attended many Templar functions in this and other states.

GRAND COMMANDER'S LOG BOOK
1950–1951

October 25, 1950—In the evening following the Annual Conclave, I attended the dinner of the Massachusetts and Rhode Island Association of Knights Templar Past Commanders.

October 27, 1950—Visited Massachusetts Consistory in the Valley of Boston. Attended dinner, and witnessed the 27th degree, "Commander of the Temple."

October 30, 1950—Entertained the Grand Commandery officers and warders at a dinner at the Hotel Puritan, Boston, Massachusetts. The program for the coming season was discussed and assignments made for the Annual Inspections.

November 4, 1950—With Mrs. Hinds, were guests at the Ladies Night of Hugh de Payens Commandery, Melrose, Massachusetts.

November 9, 1950—I attended the "Kick-Off" dinner at the Masonic Temple, Quincy, Massachusetts, along with some 600 other people who were interested in getting the movement started for regaining possession of Quincy Masonic Temple. A very enthusiastic gathering.

November 15, 1950—Attended play sponsored by Boston Commandery No. 2 held at Dorothy Quincy Hall, in the John Hancock Building, which was attended by an enthusiastic gathering. The officers of the Grand Commandery were presented by Right Eminent Sir Robert Gardiner Wilson, Jr., Past Grand Commander. A most enjoyable experience by all present in witnessing, "Arsenic and Old Lace" by the Tavern Players.

November 17, 1950—Meeting of Committee on Inspection and Tactics in the Grand Commandery office, preceded by dinner at Hotel Touraine.

November 18, 1950—Attended the first meeting of the Presiding Councils Club of Eastern Massachusetts. Outlined program for the year which met with a very hearty spirit of cooperation.

November 20, 1950—Quincy Commandery No. 47, Quincy, Massachusetts, my own Commandery, tendered me a very splendid reception at Quincy Masonic Temple, Quincy, Massachusetts, with over 400 guests present including Grand Commandery officers and their wives and several Past Grand Commanders. A fine dinner preceded the reception, following which Sir Knight and Reverend Victor V. Sawyer, Associate Grand Prelate of the Grand Commandery, presented me with a very fine Philco television set. My Grand Warder, Eminent Sir Robert E. Powell, was presented a brief case by Eminent Sir Cecil C. Marble, Past Commander of Quincy Commandery.

November 21, 1950—Attended meeting at South Shore Commandery No. 31, East Weymouth, Massachusetts. Was made an honorary member and presented Commandery jewel by Right Eminent Sir A. Kenneth Martin, a Commandery diploma by Eminent Sir LeRoy C. Bestick, Commander of South Shore Commandery No. 31.

November 24, 1950—Guest of Illustrious Potentate N. Russell Lynn at Ceremonial of Aleppo Temple, A.A.O.N.M.S. Was formally received by the Illustrious Potentate and made an honorary member of Aleppo Temple.

November 30, 1950—Meeting of Membership and Publicity Committee in the Grand Commandery office, preceded by dinner at Hotel Touraine. Plans for the continued drive for new members were laid out by Eminent Sir John B. Naylor.

December 1, 1950—With Mrs. Hinds and many of the Grand Commandery officers attended the reception given to Eminent Sir Clarence E. Booth, Division Commander, at the Fay Club in Fitchburg, Massachusetts.

December 6, 1950—Attended the official Inspection of Olivet Commandery No. 36, Lynn, Massachusetts, and presided at the head of the Commandery.

December 7, 1950—Attended the official Inspection of Ivanhoe Commandery No. 46, Gardner, Massachusetts. Although it was a stormy evening, 124 out of the total of 180 members, stood for the official count.

December 8, 1950—Visited the Lodge of Perfection in the Valley of Boston.

December 11, 1950—Attended the annual Assembly of the Grand Council of Royal and Select Masters of Massachusetts. Officially received by Gardner R. P. Barker, Most Illustrious Grand Master. Attended banquet and entertainment.

December 12, 1950—Attended a luncheon of the Grand Royal Arch Chapter of Massachusetts as guest of the Most Excellent Grand High Priest, William F. Clark. In the evening I was formally received by the Most Excellent Grand High Priest at the annual Convocation of the Grand Chapter.

December 13, 1950—Attended a luncheon of the Most Worshipful Grand Lodge of Masons, as guest of the Most Worshipful Grand Master, Roger Keith. Presented at the regular quarterly Communication of the Grand Lodge.

December 14, 1950—With Mrs. Hinds attended the Annual Christmas Party given by Gethsemane Commandery No. 35, Newtonville, Massachusetts.

December 16, 1950—Accompanied by Mrs. Hinds, was the guest of honor at a formal dinner given by Reverend and Eminent Sir Luther L. Weller at his home in Lexington, Massachusetts.

December 17, 1950—Attended annual Christmas Church Service of Quincy Commandery No. 47, Quincy, Massachusetts.

December 26, 1950—Attended meeting of the Finance Committee of the Grand Commandery held in the Grand Commandery office.

December 27, 1950—Attended a luncheon of the Most Worshipful Grand Lodge of Masons of Massachusetts, as guest of the Most Worshipful Grand Master, Roger Keith. Was received officially and witnessed the installation of the Grand officers. In the evening was guest of the Grand Master at the Feast of Saint Johns.

December 28, 1950—Guest of South Shore Commanerdy No. 31 at their annual Christmas party.

December 29, 1950—Attended the Annual Christmas and Childrens' Party given by DeMolay Commandery No. 7, Boston, Massachusetts.

January 6, 1951—Attended Worcester County Commandery No. 5, Worcester, Massachusetts, and witnessed the Order of Red Cross in full dramatic form. I was formally received and spoke briefly.

January 8, 1951—Attended Inspection of Reading Commandery No. 50, Reading, Massachusetts.

January 12, 1951—Attended a meeting of Mount Wollaston Chapter Royal Arch Masons and assisted in the presentations of gifts to two outstanding Royal Arch Masons.

January 15, 1951—Attended Inspection of St. Omer Commandery No. 21.

January 16, 1951—Attended Inspection of Coeur de Lion Commandery No. 34.

January 17, 1951—Was guest at a meeting of Boston Commandery No. 2, Boston, Massachusetts.

January 18, 1951—Attended Inspection of Newburyport Commandery No. 3, Newburyport, Massachusetts.

January 22, 1951—Attended a meeting of Quincy Commandery No. 47, Quincy, Massachusetts.

January 23, 1951—Attended a meeting of the Educational Foundation of the Grand Commandery in the Grand Commandery office.

January 24, 1951—Attended Inspection of Pilgrim Commandery No. 9, Lowell, Massachusetts.

January 25, 1951—Attended the Annual Meeting of Aleppo Temple Shrine and was officially received.

January 29, 1951—Attended Inspection of Bethany Commandery No. 17, Lawrence, Massachusetts.

February 7, 1951—Visited the Lodge of Perfection in the Valley of Boston.

February 12, 1951—Was guest of St. Matthews Royal Arch Chapter, Dorchester, Massachusetts.

February 14, 1951—Accompanied by Mrs. Hinds, was guest at the Annual Ladies' Night given by Newburyport Commandery No. 3, Newburyport, Massachusetts.

February 15, 1951—Attended Inspection of Winslow Lewis Commandery No. 18, Salem, Massachusetts.

February 16, 1951—Attended the Annual Meeting of Mount Olivet Chapter, Rose Croix, in the Valley of Boston.

February 17, 1951—Attended the Ice Follies in a party given by the Massachusetts and Rhode Island Association of K. T. Commanders.

February 19, 1951—Attended Inspection of Sir Galahad Commandery No. 52, Waltham, Massachusetts.

February 22, 1951—Was guest of Quincy Commandery No. 47 at their Washington Birthday Ladies Night.

February 23, 1951—Attended Annual Meeting of Massachusetts Consistory in the Valley of Boston.

February 24, 1951—Attended a Pops Concert given by Hugh de Payens Commandery No. 20, Melrose, Massachusetts.

February 26, 1951—Attended Inspection of Beauseant Commandery No. 41, Malden, Massachusetts.

February 28, 1951—Attended Inspection of DeMolay Commandery No. 7 in Boston, Massachusetts.

March 2, 3, 1951—Attended the Annual Conclave of the Grand Commandery of New Jersey held at Trenton, New Jersey.

March 5, 1951—Attended Inspection of St. Johns Commandery No. 1, Providence, Rhode Island.

March 12, 1951—Attended Inspection of Bethlehem Commandery No. 43, Gloucester, Massachusetts.

March 15, 1951—Attended Inspection of Jerusalem Commandery No. 19, Fitchburg, Massachusetts.

March 16, 1951—Attended Inspection of St. Amand Commandery No. 20, Kennebunk, Maine, which was held in Kittery, Maine.

March 21, 1951—Attended Inspection of Boston Commandery No. 2, Boston, Massachusetts.

March 22, 1951—Attended Inspection of South Shore Commandery No. 31, South Weymouth, Massachusetts.

March 26, 1951—Attended Inspection of Quincy Commandery No. 47, Quincy, Massachusetts.

March 27, 1951—Attended Inspection of Gethsemane Commandery No. 35, Newtonville, Massachusetts.

March 31, 1951—Attended Ladies Night given by Beauseant Commandery No. 41, Malden, Massachusetts.

April 2, 1951—Attended Inspection of Joseph Warren Commandery No. 26, Roxbury, Massachusetts.

April 3, 1951—Attended Inspection of Winthrop Commandery No. 53, Winthrop, Massachusetts.

April 6, 1951—Attended the reception given to the Most Worshipful Grand Master of Masons in Massachusetts, Thomas Sherrard Roy, in Worcester, Massachusetts.

April 10, 1951—Attended the Inspection of Trinity Commandery in Manchester, New Hampshire.

April 12, 1951—Attended Inspection of Temple Commandery No. 48, Norwood, Massachusetts.

April 13, 1951—Attended meeting of Giles Fonda Yates Council, P. of J., in the Valley of Boston.

April 14, 1951—Attended Ladies Night given by Springfield Commandery No. 6, Springfield, Massachusetts.

April 15, 1951—Attended Church Service of Springfield Commandery No. 6, Springfield, Massachusetts.

April 16, 1951—Was the guest of Springfield Commandery No. 6 at the celebration of their 125th Anniversary, which was held in the Masonic Temple, Springfield, Massachusetts.

April 17, 1951—Attended the Ladies Night given by Coeur de Lion Commandery No. 34, Charlestown, Massachusetts.

April 18, 1951—Attended the Inspection of Trinity Commandery No. 32, Hudson, Massachusetts.

April 19, 1951—Attended official Inspection of Newburyport Commandery No. 3, Newburyport, Massachusetts.

April 22, 1951—Attended Communion Breakfast of the Protestant Churches of Boston at Mechanics Building, Boston, Massachusetts.

April 23, 1951—Attended Annual Conclave of Quincy Commandery No. 47, Quincy, Massachusetts.

April 30, May 1, 1951—Attended the Annual Conclave of the Grand Commandery of the State of Connecticut, in Willimantic, Connecticut.

May 2, 3, 1951—Attended the Annual Conclave of the Grand Commandery of the State of Maine, in Portland, Maine.

May 6, 1951—Attended the Sixth Annual Ascension Day Outdoor Service sponsored by Olivet Commandery No. 38, K. T., in Manning Bowl, Lynn, Massachusetts, which attracted an audience of some ten thousand including two thousand uniformed Sir Knights from four states. I was presented and brought the greetings of the Grand Commandery.

May 8, 1951—Attended the Annual Inspection of Woonsocket Commandery No. 24, Woonsocket, Rhode Island. I was accompanied by Right Eminent Sir Robert Gardiner Wilson, Jr. After the Inspection a meeting was held by the Past Commanders of Woonsocket Commandery to see what could be done toward holding this Commandery together. Right Eminent Sir Wilson gave a right from the shoulder talk.

May 9, 1951—Attended official Inspection of Hugh de Payens Commandery No. 20, Melrose, Massachusetts. Was officially received and presided at the head of the Commandery.

May 12, 1951—Accompanied by Mrs. Hinds, attended a dinner and get-together of the Forty Niners, held at the Hotel Touraine, in Boston.

May 16, 1951—Visited Boston Commandery No. 2, Boston, Massachusetts. Was officially received and presided at the head of the Commandery.

May 17, 1951—Attended a combined Veterans and Ladies Night at Sutton Commandery No. 16, New Bedford, Massachusetts. Presented Thomas Smith Webb long service medals to eight Sir Knights.

May 18, 1951—Attended the May Ceremonial of Aleppo Temple. Was officially received and presented with an honorary membership.

May 26, 1951—Presided at the 148th Semi-Annual Conclave of the Grand Commandery held in Boston, Massachusetts. In the late afternoon, attended a meeting and dinner sponsored by the Past Commanders Association held at the Boston Yacht Club, Rowe's Wharf, Boston, Massachusetts.

May 28, 1951—Attended Inspection of Old Colony Commandery No. 15, Abington, Massachusetts.

May 31, 1951—Attended a meeting of the Finance Committee in the Grand Commandery office to discuss the budget for 1951–1952.

June 1, 1951—Attended the Annual Convocation of the Massachusetts Council of Deliberation, A.A.S.R.

June 2, 3, 4, 1951—Attended the Annual Conclave of the Grand Commandery of the State of Vermont, which was held in Newport, Vermont.

June 13, 1951—Attended a luncheon of the Grand Lodge of Masons, the guest of the Most Worshipful Grand Master.

June 14, 1951—Attended a meeting of the Triennial Committee. Discussed plans for the 1952 Triennial, in New Orleans, Louisiana.

June 15, 1951—Attended Pops Concert held in Symphony Hall, Boston, Massachusetts. Was guest of the Presiding Council Club.

June 17, 1951—Attended a Get-together dinner by Right Eminent Sir Waldron Biggs, at the Andrew Pierce House in Concord, New Hampshire.

June 19, 1951—Called a meeting of the Trustees of the Grand Funds for a general discussion.

June 21, 1951—Attended the Installation of officers of Worcester County Commandery No. 5, in Worcester, Massachusetts.

June 25, 1951—Installed the officers of Quincy Commandery No. 47, Quincy, Massachusetts.

June 27, 1951—Attended the installation of Gethsemane Commandery No. 35, Newtonville, Massachusetts.

June 28, 1951—Attended a meeting of South Shore Commandery No. 31, South Weymouth, Massachusetts. Presented forty year medals to six Sir Knights.

June 29, 1951—Attended the funeral of Sir Knight A. Burton Nelson in Brookline, Massachusetts.

July 8 to 13, 1951—It was my pleasure to attend the Imperial Shrine Session in New York as the guest of Andrew S. Seiler, Illustrious Potentate of Aleppo Temple. Mrs. Hinds accompanied me and it was a time long to be remembered.

July 23, 1951—Attended a meeting of the Educational Foundation in the Grand Commandery office.

October 26, 1951—Presided at the Annual Grand Commandery Dinner at the Touraine Hotel in Boston, Massachusetts. Was host to the elective officers of Grand Commandery and their ladies and to our invited guests of other Grand jursidictions.

October 27, 1951—Presided at the 148th Annual Conclave of this Grand Commandery.

THOMAS SMITH WEBB MEDALS

During the past year, 18 Commanderies presented 82 Thomas Smith Webb Medals to 40-year veterans. It is a distinction and an honor to wear a Thomas Smith Webb Medal, which Medal was adopted by Grand Commandery in honor of Thomas Smith Webb, who together with five other Sir Knights, organized this Grand Commandery on May 6, 1805.

Following is the list of presentations during the current Templar Year 1950–1951:

Boston	1
De Molay	1
Holy Sepulchre	6
Pilgrim	6
Palestine	2
Calvary	2
Old Colony	1
Sutton	5
Winslow Lewis	4
St. Omer	3
Connecticut Valley	4
Bristol	25
South Shore	4
Coeur de Lion	5
St. Paul	4
Cambridge	2
Orange	1
Quincy	6
Total	82

ANNUAL EASTER SUNRISE SERVICE

The Grand Encampment of Knights Templar of the United States of America held its twenty-first Annual Easter Service in the Amphitheatre of Arlington National Cemetery, Virginia, on Easter Sunday morning, March 25, 1951.

SIXTH ANNUAL TEMPLAR SERVICE

Olivet Commandery No. 38 K. T., again presented the public of Lynn an imposing demonstration of Christianity. Its Sixth Annual Ascension Day Outdoor Service in Manning Bowl on Sunday, May 8, attracted an audience of some 10,000, including 2,000 uniformed Sir Knights from four states, brought together men and women of varying denominational choices, united as the printed program said, "against oppression of every kind, and in a belief in the efficiency of Christ's Teachings and example, to heal the wounds of a world beset by selfishness, intolerance and sin."

The customary living Triangle and Cross was formed by the uniformed Sir Knights, and the greetings were brought by your Grand Commander.

HONORARY MEMBERSHIP

It is with deep appreciation that, at this time, I officially acknowledge the Honorary Memberships conferred upon me by Newburyport Commandery No. 3, Worcester County Commandery No. 5, De Molay Commandery No. 7, South Shore Commandery No. 31, Trinity Commandery No. 32, Bethlehem Commandery No. 43, Aleppo Temple A.A.O.N.M.S., the Presiding Councils Club of Eastern Massachusetts and the Vermont Association of Knights Templar Commanders.

DISPENSATIONS TO RECEIVE PETITIONS AND BALLOT ON SAME AT THE SAME CONCLAVE

In accordance with the specific power granted to the Grand Commander in Article VIII, Section 2 of the Constitution of Grand Commandery to permit Constituent Commanderies to receive petitions and ballot thereon at the same Stated Conclave after such notice as he may deem proper, I granted 75 for Stated Conclaves.

Dispensations issued during 1950–1951 to receive and ballot upon Petitions at the same Stated Conclave were:

No. of Petitions		
1	October 25, 1950	St. Johns Commandery No. 1
1	October 25, 1950	Connecticut Valley Commandery No. 23
1	November 6, 1950	De Molay Commandery No. 7

1	November 6, 1950	St. Johns Commandery No. 1
1	November 11, 1950	Berkshire Commandery No. 22
1	December 7, 1950	Hugh de Payens Commandery No. 20
1	December 19, 1950	Boston Commandery No. 2
1	December 20, 1950	Jerusalem Commandery No. 19
1	December 21, 1950	De Molay Commandery No. 7
2	December 28, 1950	South Shore Commandery No. 31
1	December 29, 1950	Narragansett Commandery No. 27
2	December 29, 1950	St. Johns Commandery No. 1
1	January 2, 1951	South Shore Commandery No. 31
1	January 3, 1951	Worcester County Commandery No. 5
6	January 3, 1951	Worcester County Commandery No. 5
1	January 4, 1951	Ivanhoe Commandery No. 46
2	January 26, 1951	Bristol Commandery No. 29
1	February 12, 1951	Coeur de Lion Commandery No. 34
1	February 26, 1951	Old Colony Commandery No. 15
1	March 6, 1951	Natick Commandery No. 33
1	March 6, 1951	Reading Commandery No. 50
4	March 6, 1951	Boston Commandery No. 2
1	March 12, 1951	Trinity Commandery No. 32
3	March 26, 1951	Beauseant Commandery No. 41
4	March 30, 1951	St. Johns Commandery No. 2
2	April 16, 1951	Trinity Commandery No. 32
3	April 17, 1951	Boston Commandery No. 2
1	April 20, 1951	Old Colony Commandery No. 15
1	May 1, 1951	Ivanhoe Commandery No. 46
2	May 3, 1951	Calvary Commandery No. 13
1	May 14, 1951	Jerusalem Commandery No. 19
1	May 17, 1951	Bethlehem Commandery No. 43
2	May 18, 1951	Beauseant Commandery No. 41
5	May 21, 1951	Milford Commandery No. 11
1	May 23, 1951	Boston Commandery No. 2
3	June 6, 1951	Hugh de Payens Commandery No. 20
2	June 9, 1951	Sutton Commandery No. 16
2	June 19, 1951	Trinity Commandery No. 32
4	June 19, 1951	Boston Commandery No. 2 K. T.
1	September 4, 1951	St. Johns Commandery No. 1
2	September 26, 1951	De Molay Commandery No. 7
1	September 26, 1951	Boston Commandery No. 2

DISPENSATIONS GRANTED FOR OTHER PURPOSES

November 8, 1950—Sutton Commandery No. 16 to make a Pilgrimage to Falmouth, Massachusetts to work the Master Mason Degree in Marine Lodge.

November 13, 1950—Beauseant Commandery No. 41 to hold a Special Election for the Offices of Senior Warden, Junior Warden, Warder and Sword Bearer at their Stated Conclave.

January 17, 1951—Northampton Commandery No. 30 to appear in Northampton Chapter, Northampton, Massachusetts for the purpose of working the Past Masters Degree.

February 26, 1951—Narragansett Commandery No. 27 to hold a Special Conclave in the Masonic Temple, Wakefield, Rhode Island, for the purpose of conferring the Order of the Temple upon candidates.

February 26, 1951—Springfield Commandery No. 6 to appear in uniform and work the Degree of Master Mason in Esoteric Lodge, Springfield and Belcher Lodge, Chicopee, Massachusetts.

March 2, 1951—Newburyport Commandery No. 3 to put on the Inspection and Review at the Lodge of Inspection.

March 6, 1951—Springfield Commandery No. 6 to appear in full Templar uniform at the Masonic Hall, Westfield, Massachusetts for the purpose of putting on the Inspection and Review.

March 20, 1951—Springfield Commandery No. 3 to work the Master Mason Degree in Chicopee Lodge, Chicopee, Massachusetts, and work the Mark Master Degree in Unity Chapter, Chicopee Falls, Massachusetts.

March 21, 1951—Beauseant Commandery No. 41 to appear in Bethsaida Chapter in Everett, Massachusetts for the purpose of presenting the Inspection and Review.

March 27, 1951—Sir Galahad Commandery No. 52 to hold a Special Election for a new Trustee of Funds to fill a vacancy due to a death.

April 16, 1951—Narragansett Commandery No. 27 to hold a Special Conclave for the purpose of conferring the Order of the Red Cross and Malta on a class of candidates.

May 18, 1951—Sutton Commandery No. 16 to appear in full Templar uniform on the occasion of the 150th Anniversary of Fraternal Lodge.

September 4, 1951—Bethany Commandery No. 17 K. T., to hold a Special Election for the office of Junior and Senior Wardens and install same.

September 11, 1951—Washington Commandery No. 4 K. T., Hartford, Connecticut to work the Order of Malta in Springfield Commandery No. 6.

September 11, 1951—Sir Galahad Commandery No. 52 K. T., to elect a Junior Warden and such officers as necessary to complete the line.

COURTESIES RECEIVED

March 21, 1951—Sunshine Commandery No. 20 K. T., St. Petersburg, Florida conferred the Order of the Temple upon Companion Edward H. Keanle for Boston Commandery No. 2 K. T., Boston.

April 2, 1951—Elizabethtown Commandery No. 37 K. T., Elizabethtown, Kentucky granted a Demit to Sir Knight Major Harry C. Wathen as a courtesy to St. Paul Commandery No. 40 K. T.

May 4, 1951—Grand Commandery K. T. of the State of Florida reported on Sir Knight George A. Wilson for Winslow Lewis Commandery No. 18 K. T., Salem

May 9, 1951—Canton Commandery No. 38 K. T., Canton, Ohio conferred the Orders of Knighthood upon Companion Frederick W. Wild for Holy Sepulchre Commandery No. 8.

September 6, 1951—Grand Commandery K. T. of Pennsylvania to Hugh de Payens Commandery No. 20 K. T., Melrose, Massachusetts to visit Hugh de Payens Commandery No. 19, K. T., Easton, Pennsylvania.

COURTESIES GRANTED

December 1, 1950—Washington Commandery No. 4 K. T., Newport, Rhode Island conferred the Orders of Knighthood upon Companion Henry Norman Hardenbrook for Waukegan Commandery No. 12, Waukegan, Illinois.

March 19, 1951—Worcester County Commandery No. 5 K. T., Worcester, Massachusetts conferred the Orders of Knighthood upon Companion Raul E. Carson for Reno Commandery No. 26 K. T., Hutchinson, Kansas.

May 9, 1951—Pilgrim Commandery No. 9 K. T., Lowell, Massachusetts conferred the Orders of Knighthood upon Companion Bernard Milton for Vermont Commandery No. 4, Windsor, Vermont.

PERMISSION TO INVADE GRANTED

January 5, 1951—To Hugh de Payens Commandery of Keene, New Hampshire to invade the Grand Jurisdiction of Massachusetts and Rhode Island for the purpose of taking a candidate to Connecticut Valley Commandery No. 23 K. T., Greenfield, Massachusetts to work the Order of Malta.

March 15, 1951—To St. George Commandery No. 37 K. T., Schenectady, New York to invade the Grand Jurisdiction of Massachusetts and Rhode Island for the purpose of conferring the Order of Malta on candidates of Berkshire Commandery No. 22 K. T., Pittsfield, Massachusetts.

September 21, 1951—To Washington Commandery No. 1 K. T., Hartford, Connecticut to invade this Grand Jurisdiction of Massachusetts and Rhode Island for the purpose of working the Order of Malta in Springfield Commandery No. 6 K. T., Springfield, Massachusetts.

PERMISSION TO INVADE RECEIVED

January 5, 1951—To Reading Commandery No. 50 K. T., Reading, Massachusetts to invade the Grand Jurisdiction of New Hampshire for the purpose of conferring the Order of the Temple on a candidate in St. George Commandery, Nashua, New Hampshire.

March 8, 1951—To the Grand Commander and his Suite to invade the Grand Jurisdiction of New Hampshire for the purpose of attending the Inspection of Trinity Commandery, Manchester, New Hampshire.

GRAND REPRESENTATIVES NOMINATED

November 21, 1950—Tennessee, Eminent Sir Rignar Ringquist, Past Commander of Worcester County Commandery No. 6, K. T., Worcester, Massachusetts as their Grand Representative near this Grand Jurisdiction.

June 4, 1951—Michigan, Eminent Sir William F. Clark, Past Commander of Cambridge Commandery No. 42 K. T., Cambridge, Massachusetts as their Grand Representative near this Grand Jurisdiction.

GRAND REPRESENTATIVES APPOINTED

June 6, 1951—Virginia, Right Eminent Sir Harry W. Smith, Past Grand Commander of the State of Virginia as their Grand Representative near this Grand Jurisdiction.

September 19, 1951—Connecticut, Sir Knight Archibald G. Prisk, Grand Senior Warden as their Grand Representative near this Grand Jurisdiction.

WORDS OF APPRECIATION

Warm words of praise are due to my Grand Warder, Eminent Sir Robert E. Powell, whose genial smile has heralded my approach in the Asylums of so many Commanderies, and whose ready cooperation has been most helpful to me. I have appreciated his pleasing personality and the many services which he has rendered to me in the years past.

I cannot say enough in praise of our Grand Recorder, Right Eminent Sir George A. Weeks, and his very able secretary, Miss Dorothy Fowler. They are an asset to any Grand Commandery —always willing to cooperate, in a spirit of friendly and unselfish cooperation—and they are indeed an asset to this Grand Commandery.

CONCLUSION

Life can hold no greater treasure than the love of friends, and for the friendships I have made this year I shall never cease to

be thankful. And so, at the close of a busy and happy year, I feel that I have kept my promise and my prayer has been answered that God would give me health, wisdom, courage and strength to carry on.

I trust that for each mistake I have made, you will plant in your heart a flower of forgetfulness, and for the good that has been accomplished, a rose of remembrance will find a fertile place in your garden of memory, so that when the record of the year is closed, only the worthwhile accomplishments will remain to serve as guideposts and stepping-stones for the future.

I, like all of you who have been preferred in Templar Masonry, owe it to my friends, because, without those friends, we would get no place. It is through their efforts that I have been advanced, and I think I can do no better than to quote from the sentiment of another as to friendship:

> "Friendship, mysterious cement of the soul,
> Sweetener of life and solder of society,
> I owe thee much."
> "It is my joy in life to find
> At every turning of the road,
> The friendship of a comrade kind,
> To help me onward with my load.
> And since I have no gold to give,
> And love alone must make amends,
> My only prayer is while I live,
> God make me worthy of my friends."

Courteously yours,

J. HERBERT HINDS,
Grand Commander.

THE GRAND COMMANDER: This is one of those spots I have been waiting for in this Grand Conclave. I would like to present at this time the Most Worshipful Grand Master of Masons in Massachusetts, Thomas S. Roy, who will address us at this time. You may take as long as you wish.

THE GRAND MASTER: R.·.E.·. Grand Commander, distinguished guests, and Sir Knights. I am here in an official capacity; first, to express my very deep gratitude for your reception of the Grand Master here today, and then to bring to you the greetings of the Grand Lodge of Masons in Massachusetts, and to bring to you also the congratulations of the Grand Lodge upon the observance of your one hundred and forty-eighth anniversary.

I have never felt myself at all adequate to this great position that I hold. I never feel my inadequacy quite so much as when I come before my Brethren and try to represent the Grand Lodge. The Grand Master of Masons in Massachusetts is an exalted position but it is not an exalted person who holds that position. And when I come before you it is to express something of my own feeling of gratitude for this position and for the men who have made the position for me to hold it. I can say also, in all

sincerity, that the position has brought to me many happy experiences during the past year; experiences that I wouldn't have had at all or known of them otherwise.

It has been a happy year and no experience has made it any happier than my association with the Right Eminent Commander of this Grand Commandery. To have met Jack Hinds on so many occasions during this past year, to have had the association with him, has caused a deepening of my affection and respect for you that is one of the fine experiences of the year. And I don't have to commend to you the very courageous way he is carrying on today. I know a little bit of what he is going through in relinquishing this job and the associations he has had. I had the experience of installing my successor in my Church in Worcester after twenty-three years and it was very difficult.

I am interested in everything that you are doing. As Grand Master of Masons in Massachusetts I must be. At the beginning of my job I referred to myself as the Grand Master of the Most Worshipful Grand Lodge of Masons in Massachusetts. I was corrected. I was the Grand Master of Masons in Massachusetts. After a while the distinction came home to me. After all the Grand Lodge is a certain limited number of Masons. I am not the Grand Master of a limited number. I am the Grand Master of all Masons and must have, therefore, an interest in all jurisdictions. So I have as much pride as you do in every achievement.

I am interested in Masons continuing to be interested in Masonry. In Blue Lodge Masonry (symbolic Masonry) there are not enough jobs to go around and it is difficult to be active. I am interested in Bodies who carry them along in the principles of Freemasonry. It is just as true if we go back to legendary history, the great moments of history that give us inspiration. Go back to some of the great historic moments of chivalry, that of Jaques DeMolay for instance. There were men who stood for great principles. We go back to particular periods of history not to dignify our origin, but to be surer of our goal.

I am reminded of a story that Charlie Arbuckle told over in Newton Centre. There were two men stalking a wild beast, a tiger. As the spoor grew fresher and fresher one stopped and said, "Wait a minute. Let's figure this out this way. I will go back and see where he came from and you go on and see where he went."

It makes a difference whether we look where we came from or where we are going; whether we are interested in origins or goals. This business of using great moments of history is not in order to take pride in origin but to discover what our goal is. We are all working towards the same end. I have always insisted that Freemasonry has one goal — the building of better men. We are all blind until we see the working of the human plan. Knowing is worth the making.

I am here today on the part of the Grand Lodge of Masons in Massachusetts to wish you Godspeed and greater and greater success in this common task of ours.

THE GRAND RECORDER: May I, at this time, address a word to our Deputy Grand Commander. I would like to make a motion that the Grand Commander's report be accepted and the recommendations adopted.

(The motion was carried unanimously.)

THE GRAND COMMANDER: I am sure that all you Sir Knights have enjoyed the wonderful message from our Grand Master.

The next Sir Knight I am going to call on is no stranger to you. You have heard him many times. He also has an inspiring message and we are very happy to have him here. At this time I am going to call on Melvin Maynard Johnson 33°, Most Puissant Sovereign Grand Commander of the Supreme Council Scottish Rite, Northern Masonic Jurisdiction of the United States of America.

ILL.·. MELVIN MAYNARD JOHNSON: R.·.E.·. Grand Commander, Grand Master, and Sir Knights of every station. I want to thank you for your gracious and courteous welcome to the representative of the Supreme Council. We, like the Sir Knights here, have great respect for you; not only for your office, but admiration and sympathy for your courage, and respect for the ability with which you have carried on, and affection because of your personality. You tried to make an apology for saying a few words only in welcoming me. A few words with the heart in them are worth more than a waterfall that is cold. For that welcome and your kindness in receiving me as the representative of the Supreme Council, I thank you most heartily.

I think that there is no Masonic organization in the world which, by its ritual and teachings, is closer to Knight Templarism than the Scottish Rite. I think that once upon a time I hinted to some things to which we are now delving in our history, but there are many of you that may not know that in the catechism of the Supreme Council of the 33rd Degree, the third question in the catechism is taken directly from you. Some time in the far distant past there must have been a blending which has now developed into these two Orders of ours with the same spirit and purpose.

Again, in one of the rituals, now abandoned, of the 33rd Degree of the Scottish Rite, there was a very distinct and express reference to Templarism. For every man who was admitted to that Degree was instructed that it was his duty to fight for the return of that which was taken from the Templars, an express reference to the organization of which you are a vital part. It is not now in the Degree because the language of it was so strong that it was called the "Vengeance Degree." It carried the wrong impression to

those who felt that they were charged with the duty of carrying out that vengeance. It was out of place and has been dropped from sight.

You can see from these ancient ties why we have an affection for Templarism and that for which you are serving. I thank you for this opportunity of reminding you of this ancient link. May it continue to bind us together in our common cause.

THE GRAND COMMANDER: Thank you very much for your wonderful remarks.

GENERAL FUND

AUDITOR'S REPORT AND CERTIFICATE

FOR THE FISCAL YEAR ENDED AUGUST 31, 1951

I have examined the books and records of the Grand Recorder and Grand Treasurer of the Grand Commandery of Knights Templars and the Appendant Orders of Massachusetts and Rhode Island for the fiscal year ended August 31, 1951, and present the various summaries of cash transactions, the comparative income and expense statement for the fiscal year, and the general fund balance sheet as at August 31, 1951.

Exhibit "A"—Grand Recorder's Cash Summary

Exhibit "B"—Grand Treasurer's Cash Summary

Exhibit "C"—Comparative Income and Expense Statement

Exhibit "D"—Triennial Conclave Reserve

Exhibit "E"—Educational Foundation Reserve

Exhibit "F"—Carrie E. Seitz Fund

Exhibit "G"—General Fund Balance Sheet as at August 31, 1951

In Exhibit "C," the figures of the approved budget have been presented in comparative form with the actual items of income and expense.

The actual income for the year was $83.83 less than the budgeted income, while the actual expense was $1,182.33 less than the budgeted figure. For the year under review, the actual income exceeded the actual expense by $1,363.40. The net worth at the start of the year has been increased by this amount.

In the course of my examination, cancelled checks and vouchers for disbursements were presented, cash balances were reconciled with the bank statements and confirmed by the various depositaries, amounts due on the various Commandery returns were compared with amounts received and receipts were checked to the Treasurer's bank account. The statistics on the returns were checked to the Grand Recorder's summary.

The petty cash fund was verified by count. The outstanding accounts receivable have been paid in full since September 1. The purchase of the rug and pad have been entered in the Furniture and Fixtures account.

The savings bank books and other contents of the safe deposit box were checked in the presence of George A. Weeks, Grand Recorder, and A. Kenneth Martin, Grand Treasurer. Various liabilities for withholding, social security and unemployment taxes as of August 31, 1951 have been accrued.

I certify that the appended exhibits, in my opinion, fairly present the financial transactions of the Grand Recorder and the Grand Treasurer, relating to the General Fund, for the fiscal year ended August 31, 1951 and the state of the fund as at that date.

Respectfully submitted,

HURLBUT L. PLUMMER,
Certified Public Accountant.

GRAND TREASURER'S CASH SUMMARY

GENERAL FUND

FISCAL YEAR ENDED AUGUST 31, 1951

EXHIBIT B

September 1, 1950, Balance on Hand			$16,218.00
Received from Grand Recorder during Fiscal Year			27,838.19
Total			$44,056.19
Expenditures During Fiscal Year			
Per Capita Tax		$ 2,130.32	
Conclaves		2,745.91	
Printing and Postage		1,734.19	
Telephone		183.44	
Office Supplies		123.35	
Audit		125.00	
Thomas Smith Webb Medals		273.07	
Grand Commander		500.00	
Rent and Light		731.05	
Inspection—Printing		242.20	
Inspection—Expense		577.84	
Proceedings		1,046.99	
Bonding and Insurance		228.34	
Triennial Appropriation		1,000.00	
Group Meetings		156.67	
Lost Rituals		60.00	
Social Security Taxes		102.95	
Unemployment Taxes		60.96	
Withholding Taxes		424.40	
Salaries:			
Grand Recorder	$ 1,722.50		
Grand Treasurer	500.01		
Clerk	1,219.00		
	$3,441.51		
Less—S.S. and W.H. Taxes	425.47	3,016.04	

Miscellaneous and Contingent	$47.63	
Refund—Candidates' Fees	35.00	
Refund—Per Capita Dues	5.35	
Official Order No. 1	106.16	
Laundry	18.30	
G. C. Jewell	33.60	
P. G. W. Jewels	51.82	
Diplomas	249.00	
Pictures	15.00	
Typewriter Maintenance	10.95	
Grand Fund Audit	40.00	
Filming Records	9.90	
Safe Deposit Box Rent	10.80	
Donation	25.25	
Repair—Jewel	3.00	
Resetting Glass	2.75	
Binding	22.20	
Shoulder Straps and Rosette	61.80	
Cooler and Service	51.50	
Educational Foundation Loan	449.00	
Educational Foundation Loan	10,000.00	
Addressograph Plates	15.88	
Rug and Pad	474.31	
Flowers	12.50	
Chair	29.90	
Shelves	11.80	
Flagstaff Plate	5.00	
Light Bulbs	5.26	
Repair Lamps	6.00	$27,272.38
August 31, 1951, Balance on Hand		$16,783.81
Represented by:		
First National Bank—Checking Account	$16,283.81	
South Weymouth Savings Bank Account, Book No. 19542	500.00	
Total		$16,783.81

Comparative Income and Expense Statement

Fiscal Year Ended August 31, 1951

EXHIBIT C

	Actual	*Budget*	*Balance*
INCOME:			
Per Capita Dues	$11,932.50	$11,751.22	$ 181.28
Candidates' Fees	3,560.00	4,000.00	*440.00*
Miscellaneous Income	174.89	.....	174.89
Total Income	$15,667.39	$15,751.22	$ *83.83*
EXPENSE:			
Dues—Grand Encampment	$ 2,130.32	$ 2,130.32	$ .....
Conclaves	2,357.21	2,500.00	142.79
Proceedings	1,046.99	1,200.00	153.01
Printing and Postage	952.80	1,200.00	247.20
Rent and Light	731.05	745.00	13.95
Inspections	820.04	850.00	29.96
Group Meetings	156.67	300.00	143.33

Grand Recorder	$ 1,722.50	$ 1,690.00	$ *32.50**
Grand Treasurer	500.00	500.00	.....
Clerk	1,219.00	1,196.00	*23.00**
Grand Commander's Fund	500.00	500.00	.....
Triennial	1,000.00	1,000.00	.....
Audit	175.00	150.00	*25.00*
Bond and Insurance	228.34	300.00	71.66
Office Supplies	123.35	115.00	*8.35*
Telephone	169.20	160.00	*9.20*
Past Grand Commander's Jewel	.....	50.00	50.00
Miscellaneous and Contingent	346.94	750.00	403.06
Social Security and Unemployment Taxes	124.58	150.00	25.42
Total Expense	$14,303.99	$15,486.32	$1,182.33
Net Income	$ 1,363.40	$ 264.90	$1,098.50

*53 weekly payments in fiscal year.

Triennial Conclave Reserve Account

Fiscal Year Ended August 31, 1951

EXHIBIT D

Balance—September 1, 1950 (as per last report)		$3,410.17
Add—Appropriation for 1952 Triennial	$1,000.00	
Interest on Savings Account	94.11	1,094.11
Balance—August 31, 1951		$4,504.28
Represented by:		
Deposit in South Boston Savings Bank, Book No. 189482		$4,504.28

Educational Foundation Reserve Account

Fiscal Year Ended August 31, 1951

EXHIBIT E

Deposit—Boston Penny Savings Bank, Book No. 205959, Educational Foundation Reserve Account	$ 5,814.00
U. S. Government Bond—Series G, Due April 1, 1955, No. 6604 (Registered)	5,000.00
Total Educational Foundation Reserve (as per last report)	$10,814.00

Carrie E. Seitz Fund

EXHIBIT F

Deposit in Mechanics Savings Bank, Holyoke Book No. 60660	$4,000.00
Add—Interest on Savings Account	177.88
Balance, August 31, 1951	$4,177.88

GENERAL FUND

BALANCE SHEET AS AT AUGUST 31, 1951

EXHIBIT G

ASSETS

Cash—General Account:		
First National Bank of Boston	$16,283.81	
South Weymouth Savings Bank—Book No. 19542	500.00	$16,783.81
Special Account:		
Weymouth Savings Bank—Book No. 44989		1,291.96
Petty Cash		25.00
Accounts Receivable—Commanderies		82.78
Furniture and Fixtures		475.31
Past Grand Commanders' Jewels		150.00
Inventories:		
Diplomas	$ 32.37	
Thomas Smith Webb Medals	79.19	
Office Supplies	260.21	371.77
Total Assets		$19,180.63

LIABILITIES

Withholding Tax	$ 53.10	
Social Security and Unemployment Taxes	40.34	
Accrued Expense	250.00	
St. George Commandery Reserve	1,291.96	
Total Liabilities		$ 1,635.40
Net Worth—September 1, 1950	$16,181.83	
Add—Excess of Income over Expense (Exhibit "C")	1,363.40	
Net Worth—August 31, 1951		17,545.23
Total Liabilities and Net Worth		$19,180.63

It was voted that this Report be accepted and printed in the Proceedings.

REPORT ON THE ST. GEORGE COMMANDERY FUND

Boston, Mass., October 27, 1951

To the Right Eminent Grand Commander, Officers and Sir Knights of Grand Commandery:

Sir Knights:

The Funds of St. George Commandery No. 44, Beverly, Massachusetts are located in the Weymouth Savings Bank, Weymouth, Massachusetts, Book No. 44898 on interest.

Receipts on hand October 25, 1950	$1,265.05
Interest	34.91
Total Receipts	$1,299.96
Disbursements	
To Winslow Lewis Commandery No. 18 Affiliation fee for Sir Knight Francis N. Hare	8.00
Balance on hand October 27, 1951	$1,291.96

Respectfully submitted,

A. KENNETH MARTIN,
Grand Treasurer.

It was voted that this Report be accepted and printed in the Proceedings.

REPORT OF THE GRAND RECORDER

Boston, Mass., October 27, 1951

Membership, June 30, 1950			13,744
Gains			
Admitted	712		
Affiliated	23		
Reinstated	26		
Error	1		
		762	
Losses			
Dimitted	105		
Suspended	58		
Deaths	374		
Errors	13		
		550	
Net Gain this Year			212
Membership as of June 30, 1951			13,956

Courteously submitted,

GEORGE A. WEEKS,
Grand Recorder.

It was voted that this Report be accepted and printed in the Proceedings.

GRAND RECORDER'S CASH SUMMARY

General Fund

Fiscal Year Ended August 31, 1951

EXHIBIT A

Arrears Collected	$ 10.50
Per Capita Dues	11,937.82
Candidates' Fee	3,595.00
Thomas Smith Webb Medals	186.50
Diplomas and Engrossing	762.70
Tactics	62.00
Official Order No. 1	158.25
G. E. Constitutions	58.50
Petitions	5.25
Invitations	50.10
Questions and Answers	1.25
Master of Ceremonies Books	3.00
Lost Rituals	20.00
Funeral Rituals	.30
Educational Foundation	449.00
Refund Theatre Tickets	25.20
Dinner Tickets	363.50
Rug Sale	40.00
Past G. W. Jewel	25.91
Pictures	14.15
Telephone	13.00
Grand Fund Audit	40.00
Interest—Savings Bank Account	12.50
Salary	.01
Education Foundation Loan	10,000.00
Miscellaneous Income	3.75
Total Receipts for Fiscal Year	$27,838.19
Paid to Grand Treasurer	27,838.19

Respectfully submitted,

GEORGE A. WEEKS,
Grand Recorder.

It was voted that this Report be accepted and printed in the Proceedings.

AUDITOR'S REPORT AND CERTIFICATE

Grand Fund

For the Fiscal Year Ended August 31, 1951

I have examined the books and records of the Grand Fund of the Grand Commandery of Knights Templars and the Appendant Orders of Massachusetts and Rhode Island for the fiscal year ended August 31, 1951. This data is summarized in the following exhibits.

Exhibit "A"—Income and Expense Statement for the year ended August 31, 1951

Exhibit "B"—Balance Sheet as at August 31, 1951

Exhibit "C"—Schedule of Bonds, Stocks, and Savings Bank Deposits as at August 31, 1951

The various securities and savings bank books were seen and examined at the safe deposit box in the National Shawmut Bank in the presence of John E. Rines, Trustee, and A. Kenneth Martin, Grand Treasurer, and were found to be in accordance with the schedule shown in Exhibit "C." Confirmations from the various depositaries have been received.

The principal account has been adjusted to reflect the gains and losses which resulted from the security transactions during the fiscal year. The net income from the Grand Fund for the past year amounted to $2,784.77 as shown in Exhibit "A." Detailed items of income are shown in Exhibit "C." The net income was transferred to the principal account at the close of the fiscal year.

I certify that the appended exhibits, in my opinion, fairly present the transactions of the Trustees during the year ended August 31, 1951, and the state of the Fund as at that date.

Respectfully submitted,

HURLBUT L. PLUMMER,
Certified Public Accountant.

GRAND FUND

Income and Expense Statement

For the Fiscal Year Ended August 31, 1951

EXHIBIT A

INCOME:		
Interest on Bonds—As per Exhibit C	$1,058.57	
Dividends—Other Securities—Exhibit C	1,641.25	
Interest on Savings Bank Deposits—Exhibit C	139.35	
Total Income for Year		$2,839.17
EXPENSE:		
Rental of Safe Deposit Box	$ 14.40	
Audit Fee	40.00	
Total Expense for Year		54.40
Net Income for Year		$2,784.77

GRAND FUND

Balance Sheet

As at August 31, 1951

EXHIBIT B

PRINCIPAL ACCOUNT

Assets			
Deposits in Mass. Savings Banks (Exhibit C)		$ 4,190.75	
Bonds at Book Value (Exhibit C)		26,100.00	
Bank and Other Securities (Exhibit C)		36,898.98	
Total Assets			$67,189.73
September 1, 1950—Balance of Principal Account		$64,458.01	
Add—Gain on N. H. Bonds 2022 Sold		311.46	
Gain on N. H. Bonds 2007 Sold		22.69	
Grand Fund Income 1950–1951		2,784.77	
		$67,576.93	
Deduct—Loss on Wells Fargo and Union Trust Stock Sold	$312.80		
Loss on U. S. Savings Bonds Sold	74.40	387.20	
August 31, 1951—Balance of Principal Account			$67,189.73

GRAND FUND

Schedule of Bonds, Stocks and Savings Deposits

As at August 31, 1951

EXHIBIT C

Par	*Bonds*	*Book Value*	*Income for Year*
$7,000	Atchison, Topeka & Santa Fe. Ry. 4% 10/1/95	$ 7,000.00	$ 280.00
4,000	Boston & Maine R.R. Income "A" 4½% 1970	4,000.00	180.00
1,600	Boston & Maine R.R. 1st Mtge. 4% 1960	1,600.00	64.00
7,500	U.S. Savings Bonds, Ser. G 2½% Aug. '60	7,500.00	187.50
6,000	U.S. Savings Bonds, Ser. G 2½% Jan. '57	6,000.00	150.00
2,400	U.S. Savings Bonds, Ser. G 2½% Sept. '61 (Sold June 25, 1951)	.....	60.00
1,300	N. Y., N. H. & H. R.R. 1st & Refund. Mtge. 4% Ser. A 7/1/2007 (Sold June 25, 1951)	.....	51.57
1,900	N. Y., N. H. & H. R.R. Gen. Mtge. Income Conv. 4½% Ser. A 7/1/2022 (Sold June 25, 1951)	.....	85.50
		$26,100.00	$1,058.57
Shares	*Stocks*		
10	Middlesex Co-operative Bank (Sold June 27, 1951)	$	$ 50.00
100	Chase National Bank	3,500.00	180.00
100	Chemical Bank & Trust Company	3,500.00	190.00
100	First National Bank of Boston	3,862.50	225.00
50	New York Trust Company	4,294.58	225.00

116	National City Bank	$ 3,202.50	$ 223.00
50	United Fruit Company	2,875.09	250.00
	Boston Federal Savings & Loan	3,000.00	75.00
10	Wells Fargo and Union Trust Company (Sold June 26, 1951)	.....	130.00
50	Sterling Drug Company	2,005.73	.....
35	American Tobacco Company	2,144.59	.....
35	Pacific Lighting	1,808.83	26.25
25	F. W. Woolworth Corp.	1,084.86	.....
50	Union Oil Co. of California	1,843.30	25.00
100	Massachusetts Investors Trust	3,777.00	42.00
		$36,898.98	$1,641.25
	Savings Banks		
	Salem Savings Bank Book No. 62890	$ 1,000.00	$ 75.00
	Home Savings Bank Book No. G405308	1,045.98	55.67
	Wildey Savings Bank Book No. 189493	2,144.77	8.68
		$ 4,190.75	$ 139.35

It was voted that this Report be accepted and printed in the Proceedings.

REPORT OF THE FINANCE COMMITTEE

Budget 1951–1952

Boston, Mass., October 27, 1951

To the Officers and Members of Grand Commandery:

Sir Knights:

We submit the following Budget for this Grand Commandery K. T. of Massachusetts and Rhode Island for 1951–1952:

Grand Encampment Dues for 1951	$ 2,164.00
Conclaves	2,500.00
Proceedings	1,100.00
Printing and Postage	1,300.00
Rent and Light	745.00
Inspections	850.00
Group Meetings	300.00
Bond and Insurance	300.00
Salary—Grand Recorder	1,690.00
Salary—Grand Treasurer	500.00
Salary—Clerk	1,300.00
Grand Commander's Fund	500.00
Triennial	1,000.00
Audit	150.00
Office Supplies	135.00
Telephone	190.00
Past Commander's Jewel	50.00
Miscellaneous and Contingent	500.00
Social Security and Unemployment Taxes	165.00
Total	$15,439.00
ESTIMATED INCOME FOR 1951–1952	
Per Capita Dues	$11,932.38
Candidates Fees	3,650.00
Total	$15,582.38

We also wish to make the following observation herewith; the ITEM for CONCLAVES covers the expenses for (2) Conclaves, the Semi-Annual and Annual Conclave.

Under the present procedure, the Grand Commander runs the Semi-Annual Conclave out of his own Budget, but makes all the arrangements and incurs all the liabilities for the Annual Conclave, and thus leaves them to be paid by his successor, who has no control over these expenses. This procedure, does not seem fair to us and it would be much more equitable to a Commander's Budget to allow the Budget for the Annual Conclave to come from his own Conclaves and spend that money in accordance with his own Budget and not that of someone else.

To accomplish this objective, we have checked the expenses of the Conclave (Semi-Annual and Annual) for the past three years with the Grand Treasurer's Report and find that a certain amount could be set up to cover this year's Annual Conclave.

No further action would be necessary another year and each Grand Commander would thus have control over his own Conclave expenses.

Therefore, WE RECOMMEND that the sum of $1,970.00 be appropriated to cover the expenses of the 1951 Conclave and any unexpended balances be returned to the General Fund.

Courteously submitted,

LEON L. ALLEN, *Chairman*
ARTHUR R. DORWARD
CHARLES J. MONGEON

It was voted to accept this Report and print same in the Proceedings.

REPORT OF THE FINANCE COMMITTEE

Educational Foundation Budget for 1952

Boston, Mass., October 27, 1951

To the Officers and Members of Grand Commandery:

Sir Knights:

We submit the following Budget for the Educational Foundation for 1952:

Printing, Postage and Supplies	$ 150.00
Salary—Secretary	1,690.00
Salary—Treasurer	300.00
Salary—Clerk	1,716.00
Rent and Light	750.00
Telephone	150.00
Audit	270.00
Trstees' Expenses	100.00

Miscellaneous and Contingent	$ 200.00
Bond and Insurance	200.00
Retail Credit Reports	125.00
Social Security	60.00
Total	$5,711.00

Courteously submitted,

LEON L. ALLEN, *Chairman*
ARTHUR R. DORWARD
CHARLES J. MONGEON

It was voted that this Report be accepted and printed in the Proceedings.

GRAND ENCAMPMENT KNIGHTS TEMPLAR OF THE UNITED STATES

The Grand Recorder:

I am in receipt of the following letter from Sir Knight Robert B. Gaylord, Grand Master of the Grand Encampment K. T. of U.S.A., which read as follows:

September 28, 1951

Sir Knight J. Herbert Hinds
Grand Commander
32 Greenwood Avenue
Wollaston 70, Massachusetts

Dear Sir Knight Hinds:

As you know, I have been scheduled to attend the Massachusetts and Rhode Island Conclave on October 27. I have looked forward to it, both from a desire to visit that particular Grand Commandery, and also because of associations through the years with Past Grand Master Pollard. However, I find that it is an extremely strenuous four-day trip, even by airplane, and, since my letter to you of 19th inst., office conditions have arisen which make the trip an impossibility.

I need not say that I sincerely regret the necessity for cancelling the trip. Please explain the situation to the Sir Knights, and extend my most cordial greetings and best wishes.

Necessarily, we wish the Grand Encampment to be represented at the Conclave, and I have arranged with Sir Knight Ansel A. Packard, Grand Junior Warden, to be present as its representative. I shall appreciate your getting in touch with him.

With personal regards,

Courteously and sincerely,

ROBERT B. GAYLORD,
Grand Master.

THE GRAND COMMANDER: We are fortunate to have a representative of the Grand Master here today. He is no stranger to us. I am very happy, at this time, to present to you R∴E∴Sir Ansel A. Packard, the Grand Junior Warden of the Grand Encampment, and personal representative of the Grand Master, Sir Knight Robert B. Gaylord, who will address us at this time,

R∴E∴SIR ANSEL A. PACKARD: R∴E∴Grand Commander, M∴W∴Grand Master, Ill.∴Melvin M. Johnson, distinguished guests, and Sir Knights. I trust that you will be a little bit tolerant if I reminisce for a moment. It has been a marvelous thing to come back after a lapse of a few years and receive such a welcome; and particularly have I been pleased that a lot of my old friends found it in their hearts to grasp me by the hand.

I am sorry for you Sir Knights that the Grand Master could not be here. I know he is here in spirit and he charged me by telephone to bring you his heartiest greetings, cordial good-will, and his wish for continued good success. He is a fine Christian gentleman and a fine leader to promote the cause of Templary.

I think every man in this room was impressed by the two distinguished sons of Massachusetts, the Grand Master and the Sovereign Grand Commander, when they brought to you the lesson of Masonic unity. It is repetitious by me, when I say that all we hold dear is in grave danger. I am not concerned with things from the outside. The danger is from the indifference that seems to exist within our organization. It is heartening to find these two most prominent Masons on the continent of North America speaking of the value of unity.

It is perfectly true, as a son of Massachusetts said many years ago, we may be individuals like drops of water but in order to make an imprint we must be united like the great sea. Those remarks by Daniel Webster we ought to remember always.

It has been very heartening to see the concord and the evidences of good fellowship here this morning. I can't recall when I have seen a finance committee's report accepted as readily as it was this morning.

I am particularly grateful for, and at this time I want to acknowledge, the introduction I received this morning from Harry Pollard. It has been my privilege to have known him for about thirty years. I hold a deep and abiding affection for him. I must confess I am never sure what will happen when he introduces me. I take pleasure in paying my humble tribute to him in my own way in his own jurisdiction.

There are several things the Grand Master would have me bring to you. First, the importance of making recommendations as to the use of the funds of the Educational Foundation. It is one of the few tangible things by which Templary is justifying its place in this great country of ours. There is no finer thing any

organization can do than to aid our youth to meet these problems facing our beloved nation and humanity in the years that lie ahead. I am not going to dwell on the Educational Foundation as I have learned of the ffort in this jurisdiction to further the fund and to make it more worthwhile. I congratulate you in that direction.

I would like to remind you, each and every one, that each wearing the purple wear it because you men permit it. You have chosen us to do your work for you. It is for us to do that work so that you will not regret your choice. The Grand Encampment is not a foreign organization, it is ours. It is the vehicle by which the Sir Knights of the United States can explain their efforts in a common cause. It is your Grand Encampment. You have a voice in the determination of its policies. I ask you in all sincerity: please do not be indifferent to your own responsibilities of telling the Grand Encampment what you want. Don't be negligent in casting your ballots.

We should all be active in the patriotic activities of Templars everywhere. When the Junior Warden in your various Commanderies brought you to the battlements, he said for you that you sought to be admitted among those valient Knights whose deeds had spread their fame both far and wide. Our ancestors were clothed in suits of armor. I know that you men hope that your souls are not clothed in silks and satins and broadcloths, rather than in that in which they went forth into battles for that which they believed. The things that built America, the planning that built Masonry and Templary, were high ideals rather than lip service. Let us not forget that in this day and age when the world expects so much from us.

You are indeed a very selective group of men. Only one in fifty is privileged to be a member of the Masonic Craft. Only one in ten of these ever wears the uniform of a Knight Templar. Of those privileged, very few ever enjoy positions of leadership in Commanderies. You men are here because you are diligent workers, not renderers of lip service, and your associates have honored you with positions of leadership. It is your job to so live your lives that these men will take pride in being associated with the organization of which we are a humble part.

Sometimes, I know, you get discouraged because you get nothing but criticism. Indifference pervades your work to a great extent. Constructive criticism is fine but just plain criticism is destructive. I have said many times and I am going to repeat. I would say that when you, as an individual, are tempted to be critical whether in the home, civic life, Masonic Bodies, just take yourself one side and ask yourself the question; if every other member of my family, if every other voter, member of the Chapter, Council, Scottish Rite, were living the same kind of life that I am would it be a happier, better sort of existence. We cannot

duck heavy responsibility in this day and age. The world expects more from us as the recipients of that inspiration that qualifies us to wear the mantle of responsibility of leadership in our community.

I want to express my sincere congratulations to your Grand Commander for his year of leadership, for the advancement of Massachusetts and Rhode Island Templary, and my admiration of him as a man as well as a Knight Templar. He has well exemplified the traits of courage, faith and humility. I am most happy for Jack's sake that he has been crowned with success. It is a tribute to you, Jack, as well as the Grand Commandery, that so many Templars have come here to do you honor and participate with the men of your own jurisdiction in these ceremonies.

If you will pardon me for a moment; I notice that the Grand Commander of Vermont is here, and I can't resist telling a Vermont story. Vermont is a very independent state. Even back in colonial days they were an independent republic of their own. Just a few years ago all the rest of the states except Maine lost their part in the United States and Vermont and Maine are all that was left.

The federal geodetic survey sent a commission to Vermont to determine where the state lines were. One of the solid citizens up there saw the commission tramping over his farm and he went out to inquire as to what was going on.

"Well sir," said one of the commissioners, "We have been sent here to determine the line between Vermont and Massachusetts. You may be interested to know that your farm isn't in Vermont at all—you're in Massachusetts."

The old gentleman said, "I'm quite relieved. I didn't know how I was going to get through another Vermont winter."

I want to add to the greetings of the Grand Master my own and my deep appreciation of the warmth of the welcome I have received. I leave with you an illustration of working of nature as an example of what we as individuals in Templary might set for a goal.

In the State of Maine, on the easterly side of Moosehead Lake, it is fourteen miles through the woods to West Branch Pond at the foot of White Cap Mountain. There is very fine trout fishing there. The very interesting thing about this pond is a spring bubbling up a few feet from shore. Any day you can dip your cup and get a drink of sweet water. The snows melt up on White Cap Mountain and go down into the pond to feed the waters there. That little spring boils up trying to overcome all the things that are against it, the impurities, and cast them aside. That little spring has had to contend with the forces of nature. Every man has the utmost respect for its courage and faith in continuing its God-given task. So I think that as Knight Templars

we should live lives patterned after that spring and continue, regardless of attacks made on us, to purify the community of which we are a part.

REPORT OF COMMITTEE ON JURISPRUDENCE

October 23, 1951.

George A. Weeks, *Grand Recorder*
The Grand Commandery of Knights Templars
205 Masonic Temple
Boston 16, Massachusetts

Eminent and Dear Sir:

The following amendments to by-laws of constituent Commandaries have been approved by the Grand Commandery during the recess of Grand Commandery and are now subject to review by the Grand Commandery:

1. Proposed amendment to by-laws of Sutton Commandery, striking from the by-laws Paragraph 5, Article XI, a copy of which is hereto annexed marked "A."

2. Proposed amendment to by-laws of Jersualem Commandery, No. 19, amending Article IX, Section 1, a copy of which is hereto annexed marked "B."

3. Proposed amendment to by-laws of Orange Commandery, amending Article V, Section 6, a copy of which is hereto annexed marked "C."

4. Proposed amendment to by-laws of Temple Commandery No. 48, a copy of which is hereto annexed marked "D." Proposed Article 6, Section 2, is not approved as it is in violation of the Grand Commandery Constitution, Article 20, Section 2.

All of the above amendments have been approved with the exception noted above.

Courteously submitted,

LOUIS L. GREEN,
Chairman, Jurisprudence Committee.

May 16, 1951.

At the Stated Conclave of Sutton Commandery held Thursday evening May 3, 1951, the following change in the by-laws of Sutton Commandery was adopted.

Strike from the by-laws Paragraph 5, Article XI.

APRON.

"For all Officers and Sir Knights except Eminent and Past Commanders, Generalissimo and Captain General: Triangu-

lar Apron of black silk velvet, with lap, lining of black farmer's satin, No. 6L plated plain lace on edges of apron and lap, black silk cord and tassels, plated emblem (skull and crossed bones) on front, plated crossed swords on lap, apron to measure 18 inches on sides and 17 inches across top.

Officers and Past Officers who do not wear a baldric will not wear an apron."

Courteously,

HARRY A. CHACE,
Recorder.

At the Stated Conclave of Jerusalem Commandery, No. 19, Knights Templars, the following Amendment to the by-laws was unanimously adopted. June 21, 1951.

A motion in writing was presented at the Stated Conclave, May 17, 1951 to amend Article IX, Section 1, line one to read $10.00 instead of $7.50 so that the new section shall read as follows:

ARTICLE IX. DUES—Section 1. Annual dues of $10.00 shall be paid to the Recorder of this Commandery by each member thereof (except as provided in Article V and IV—Life members and Honorary members) for the purpose of defraying the current expenses and for such other uses or purposes as the Commandery may, from time to time, order, the same to be due and payable in advance on the first day of July in each year.

JERUSALEM COMMANDERY, No. 19
Knights Templars
Fitchburg, Mass.

PHILIP F. WATERHOUSE,
Recorder.

May 15, 1951.

Proposed Amendment to the by-laws of Orange Commandery:

Strike out in its entirety Section 6, ARTICLE V, which now reads: "Every member of this Commandery, except Honorary and Life members, shall on or before the last day of December of each year, pay to the Recorder the sum of $6.00," and substitute the following:

DUES

Section 6. The dues of this Commandery shall be $6.00 per annum payable in advance to the Recorder on the first day of October of each year. Honorary and Life members excepted.

HERBERT M. JOHNSON, JR.
Commander.

JOSEPH E. PRESTISS,
Recorder.

TEMPLE COMMANDERY NO. 48

NORWOOD, MASSACHUSETTS

575 High Street
Westwood, Mass.
October 12, 1951.

These changes in the by-laws of Temple Commandery No. 48 are submitted for the approval of the Jurisprudence Committee of Grand Commandery.

AMENDMENTS

Amend ARTICLE IX, Section 1, first paragraph, by changing the figures "$5.00" to read "$6.00" so said paragraph will read:

Annual dues of $6.00 shall be paid to the Recorder of this Commandery by each member thereof (except as provided in Articles V and VI) for the purpose of defraying the current expenses and for such other uses and purposes as the Commandery may from time to time order, the same to be due and payable in advance on the first day of July in each year. (Unanimously approved at regular Conclave of Temple Commandery on September 13, 1951.)

Amend ARTICLE VI, Section 1, by changing the word "fifteen" to "twenty," so it will read:

Any member of this Commandery who is and shall remain in affiliation in Lodge and Chapter, and whose dues are paid in full, may upon payment of a sum equal to twenty times the annual dues at any one time, be enrolled a Life Member, and shall thereafter be exempt from the payment of annual dues, but shall not be exempt from any and all assessments properly made.

Add a new section to be known as ARTICLE VI, Section 2:

Any member who has been a Knight Templar for 50 years may be enrolled a Life Member and thereafter be exempt from dues. (This section not approved by Jurisprudence Committee of Grand Commandery.)

Amend ARTICLE VIII, Section 2, by changing the word "fifteen" to read "twenty", so that first paragraph will read:

The Life Membership Fund shall consist of all moneys received for Life Membership, said membership to be based on the payment of an amount in each case equal to twenty times the annual dues, and such sums as may from time to time be added by vote of the Commandery.

Respectfully submitted,

GEORGE M. ELLIS,
Recorder.

It was voted that the Report of the Jurisprudence Committee be accepted and printed in the Proceedings.

REPORT OF COMMITTEE ON CHARTERS AND DISPENSATIONS

October 27, 1951.

To the Officers and Members of Grand Commandery:

Sir Knights:

Your Committee on Charters and Dispensations wish to report that there was no business, and the Committee makes a progressive report.

Courteously yours,

R.·.E.·.SIR HAROLD S. CROCKER, *Chairman*
R.·.E.·.SIR GEORGE B. SAMPSON
R.·.E.·.SIR A. KENNETH MARTIN

It was voted that this Report be accepted and printed in the Proceedings.

THE GRAND COMMANDER: At this time I am going to call on M.·.E.·.William F. Clark, Grand High Priest of the Grand Royal Arch Chapter of Massachusetts for a few remarks.

M.·.E.·.WILLIAM F. CLARK: R.·.E.·.Sir, M.·.W.·.Grand Master, distinguished guests and Sir Knights. I am glad I am here this morning. I hope that I will never get to the point where I can't sit down and enjoy what a good man says. You have heard the Grand Master, Melvin Johnson, and the representative of the Grand Encampment, all of whom are supposed to enlighten you.

I know why I am on my feet. I represent the Grand Chapter of Massachusetts. I am very happy to express the feeling of the Grand Chapter to the Grand Commandery. We are a friendly body. We have enjoyed a friendly feeling with the Commandery and the Council. I know that this feeling goes back for a long ways and we are happy in our position as a unit in the collateral bodies of Masonry. Thank you very much for the privilege of saying so.

THE GRAND COMMANDER: At this time I will call on M.·.Ill.·.Gardner R. P. Barker, Grand Master of the Grand Council, Royal and Select Masters of Massachusetts.

M.·.Ill.·.GARDNER R. P. BARKER: R.·.E.·.Grand Commander, M.·.W.·.Grand Master, distinguished guests and members of the Grand Commandery of Massachusetts and Rhode Island. I first want to express my appreciation of the very fine administration, of which you have had a report, during the past year. It is a remarkably fine report. Then I want to extend the appreciation of the Grand Council to the R.·.E.·.Grand Commander for the cooperation that has been given by his Body to our efforts to promote the interests of Masonry; and I say Masonry because our efforts have been in the direction of the whole Body and not one section.

This refers principally to the so-called York Rite Nights in which we have been making an effort to educate and enthuse the members of the Blue Lodges to advance through Masonry to acquire more knowledge of the history and purposes of the Orders. Our sole thought in this has been the same as expressed in several remarks made here this morning, that we have unity of purpose. We must have unity of purpose or we will not succeed. I think it was one of our statesmen who said that we must hang together or we will hang separately. So, we must have a unified effort on the part of all organizations or we will not have the success that is due or we wish to attain. I am sure it has been the aim, with the cooperation of the heads of the Chapter and the Commandery, with the Council as the minor effort, in the past several years to promote these best interests of Masonry, and I thank both of these gentlemen and the predecessor of the present Grand Commander for the cooperation they afforded in every respect. The work has been harmonious. I hope and believe that some of the success of the Commandery, Chapter and Council over the past few years have been due to those efforts.

A few moments ago there was a little question of certain initials brought up. I have not divulged to too many what those initials mean. They were wished on me and I had nothing to say about it. However, I have talked plenty since. These initials have a connection with Massachusetts although I was not a resident of Massachusetts at the time. My father was very enthusiastic for his employers. That also doesn't exist in these days, that the worker is enthusiastic for his employers. So he wished on me the names of the three men for whom he worked, three citizens of Gloucester. The names are Gardner, Robinson and Pool. I had a cash gift with it that was spent, and a silver spoon that I still have.

I thank you for the courtesy of allowing me to say a few words, and I thank you again, Jack, for everything you have done for me.

THE GRAND COMMANDER: I am going to call this time for a few words from the Acting Potentate of Aleppo Temple, Lawson W. Oakes.

ACTING POTENTATE LAWSON W. OAKES: R.·.E.·.Grand Commander, M.·.W.·.Grand Master, Sovereign Commander Johnson and our distinguished frater representing the Grand Master of the Grand Encampment, and all those present. I would like to say, after listening to all these fine addresses, "So mote it be," and sit down. I bring you the greetings of the 14,000 members of Aleppo Temple, all good Masons.

I think that the shortest speech on record that I am acquainted with is one that I was reminded of when our good friend, Gardner Barker, said something about not all being loyal to their employers. Samuel Gompers, founder of the American Federation of Labor and its first president, drifted in to a meeting of business

tycoons one noon by mistake and was called upon to speak. The presiding officer said to the gathering, "Perhaps Mr. Gompers will tell us just what labor wants." Mr. Gompers rose and said "More," and sat down.

REPORT OF THE PRINTING COMMITTEE

Boston, Mass., October 27, 1951.

To the Officers and Members of Grand Commandery:

Sir Knights:

We are pleased to report that the cost of the printing of the PROCEEDINGS for the year ending October 25, 1950 was kept within the budget estimate of $1,200.00.

The Proceedings for 1950 included a complete report (with pictures) on the Grand Commandery Parade held in Boston on May 28, 1950.

Especially during these days of increased costs and fluctuating prices, it continues highly desirable that the annual printing of our Proceedings should only be after obtaining the best price available for qualified workmanship and with any preference given to Templar Knights being dependent on meeting competitive bids.

Courteously submitted,

J. HERBERT HINDS, *Chairman*
CHARLES F. FAIRBANKS, 2ND
CHARLES W. PIKE
GEORGE A. WEEKS

It was voted to accept this Report and print same in the Proceedings.

REPORT OF THE COMMITTEE ON INSPECTION AND TACTICS

Boston, Mass., October 27, 1951.

To the Officers and Members of Grand Commandery:

Sir Knights:

At a special meeting of the Tactics Committee held on Friday evening, November 17, 1950, it was unanimously voted to change the Tactics on page 71, beginning at the 31st line INSPECTING OFFICER . . . so that it will now read:

INSPECTING OFFICER: (Rises and commands) EMINENT COMMANDER (c rises, hd sal, Insp. Off. hd sal), you will resume your station and continue with the work of the evening (c hd sal, Insp. Off. hd sal).

Inspecting Officer will vacate the Head of the Commandery, Commander will assume station (Generalissimo will return to his station).

and on page 72 ELIMINATE the following three lines:

C: (Dr. swd) Commands) Sir Knights, Be Seated. Commander will return sword and be seated.

Courteously submitted,

J. HERBERT HINDS, *Chairman*
GEORGE A. WEEKS
CLARENCE R. DAVIS
JOSEPH E. BURT
EIGNAR RINGQUIST.

It was voted to accept this Report and print same in the Proceedings.

REPORT OF INSPECTOR INSTRUCTOR

October 27, 1951.

To the Right Eminent Grand Commander, Officers and Members of the Grand Commandery of Massachusetts and Rhode Island:

As you know, in marking at an Inspection the largest number of points are assigned to the Commander since his is the greatest responsibility. Out of the 51 Commanderies, 4 Commanders did their work without error and attained the perfect mark of 120 points. The remaining 47 lost a total of 435 points ranging individually from a low of 1 point to a high of 38.

Nine Captain Generals made no mistakes and thus retained the 50 points assigned to them. Two hundred and nine points were lost by the remaining 42, the largest number lost by any one person being 22.

Over 100 points each were lost by the Senior and Junior Wardens and the Captains of the Guard lost 76 points.

Lack of attendance greatly lowers the mark at Inspection. Due to this 15 Commanderies lost a total of 159 points.

These observations are being recorded in the hope that they will be of help in improving marks next year.

Courteously submitted,

CLYDE L. CARTER,
Inspector Instructor.

It was voted to accept this Report and print same in the Proceedings.

REPORT ON FOREIGN CORRESPONDENCE

October 24, 1951.

SIR KNIGHT CLYDE L. CARTER, *Foreign Correspondent*
20 Peacevale Road
Dorchester, Massachusetts

Dear Sir Knight Carter:

Your telegram of October 23 received this morning, same relative to information regarding subscriptions to the Grand Encampment Review.

We are not able to take any subscriptions dated back of October. The subscriptions are $1.00 each for two years—eight copies. I shall be glad to receive the subscriptions for those who desire to subscribe.

I know of no other information relative to the Grand Encampment Review aside from the subscriptions.

Courteously,

JOHN T. RICE,
Grand Recorder.

Courteously submitted,

CLYDE L. CARTER,
Foreign Correspondence.

THE GRAND COMMANDER: We are very fortunate today to have visitors from other Grand Jurisdictions and I know they are all anxious and eager to each talk about fifteen or twenty minutes, and I know they are going to be hurt because we are not going to call on them individually. I am going to ask one to speak for all of the visiting Grand Commanders. At this time we will hear from R.·.E.·.Sir J. Harry Cook, Grand Commander of the Grand Commandery of the State of New York.

R.·.E.·.SIR J. HARRY COOK: R.·.E.·.Grand Commander, M.·.W.·.Grand Master, other distinguished and famous guests, and Sir Knights. I am very happy to speak for the other Grand Commanders in nearby jurisdictions. It is a privilege. Just why I was chosen I am not sure unless I look as if I might not resist. We get ourselves into some rather peculiar situations. I was asked to take part in a recent dinner party to a foreign star. Among other things she said, "You know, it took nature a million years to make a man out of a monkey but a woman can reverse that in a few moments." From out of the audience came the rejoinder, "No woman can make a fool out of a man without cooperation."

I was interested in the report of the Grand Commander and to find that things are similar in the different jurisdictions. I

was particularly interested in the presenting of the cup and Beauseant because I have offered a cup in New York for the Commandery having the largest percentage of net gain from June, 1951, to June, 1952, and I assure you that it has done a lot of good. Some small Commanderies have come to life.

I was also interested in the report on York Rite Nights, Templar Festivals and that sort of thing. That does a lot of good. Just as an illustration, we had one in New York recently with over four hundred present in uniform and with fifty-six receiving the orders. One Commandery is shooting for a class of a hundred.

Templary is definitely on the march. I can see a definite trend, you have heard of trends, in the renewed interest and activities of the Masonic Bodies. It is so in New York State. I think we have more activity and interest this year than we have had for a long time. Why, I don't know. Perhaps it is because of unity. All the Bodies seem to be getting closer together. If we could get enthusiasm back in the organization I know your Grand Commandery would be twice what it is today. It is the same in New York State. Once we had 27,000 members—now we have 16,000. I am asking for a gain in Knightings and we hope to have 1,000 Knighted this year.

With the situation going on in the world today we don't know what is going to happen. I am sure that Washington doesn't either. We are fighting a war, losing our boys every day, and no one knows why. Now is the time to build enthusiasm and get the Sir Knights and Masons in this great country alerted to the opportunities we have.

I want to say that we have had a demonstration this morning of what the love of an Order can mean to a man; what loyalty, faith and determination can do; to know what it means to belong to this Order. R.·.E.·.Sir, I congratulate you. We appreciate your hospitality. We think you have done a wonderful job this morning. May God bless you and keep you in good health.

THE GRAND COMMANDER: Now, we have a number of visiting Past Grand Commanders present. Each and every one of them is a silver tongued orator and I know there can be a lot said because we are not calling on each one individually to talk for a length of time. They have chosen R.·.E.·.Sir Earle C. Quimby, Past Grand Commander of the Grand Commandery of the State of New Hampshire, who will speak for the Past Grand Commanders.

R.·.E.·.SIR EARLE C. QUIMBY: R.·.E.·.Grand Commander, M.·.W.·.Grand Master, R.·.E.·.Sir Packard, and distinguished Knights Templars. It was rather courteous of the Past Grand Commanders to invite one of their country cousins, especially from one of the smaller Jurisdictions of this area, to speak for them on this occasion.

First, I assure you that it is a thrilling experience for all of us to be here on this occasion. We have been looking forward to being present and participating in your 148th Conclave. When the Acting Potentate of Aleppo Temple spoke of a short response made by Samuel Gompers it made me think of the story which Mrs. Quimby and I heard when we attended the Easter Service in Washington. It seems that the then President Coolidge attended church service and when he returned he was asked what the subject of the sermon had been. He said, "Sin." He was asked, "What did the minister have to say about it." Coolidge said, "He was against it." That is the type of short speech I like and probably fits me.

Jack, on behalf of my colleagues here, we want to assure you of our admiration of you as a valiant soldier of the cross and to assure you that we know of no other Templar who more truly exemplifies the spirit of Templary. It has been my personal privilege to be with you on many occasions and consider you as one of my dear friends and I hope to continue to do so.

On behalf of my colleagues, I salute you all as Christian brothers of an ageless Knighthood and hope that you go forward as master builders of Templary in Massachusetts and Rhode Island and that your fondest hopes for this Grand Commandery may come to complete fruition.

THE GRAND RECORDER: I believe that we have but three short reports left to be made. It is now ten minutes before one. It will take us ten minutes to get down to the banquet hall. The statistical sheets will be given out at the door as we go down. The first report after luncheon will be from the Committee on New Membership and Publicity.

THE GRAND COMMANDER: I now declare a recess so that we can open promptly at 2:00 after lunch.

RECESS

THE GRAND COMMANDER: We are now reconvened.

REPORT OF NEW MEMBERSHIP AND PUBLICITY COMMITTEE

October 27, 1951.

Right Eminent Grand Commander and Members of this Grand Commandery:

Your Committee is pleased to report the Commandery year ended June 30, 1951, was truly an outstanding year.

A breakdown of the figures and individual Commandery records has been distributed, showing Attainment Ratings for year just

ended, and General Statistics as to Membership Gains and Losses, Petitions obtained, Inspection Marks, Deaths, Demits and Suspensions. For all practical purposes, we felt a presentation in this manner as to the actual happenings during the past year, could better serve a useful purpose than a mere recitation of figures, which are easily forgotten. It is our sincere hope that each of you will retain your copy of these Statistics, and at your earliest opportunity analyze the status of your own Commandery, and compare your accomplishments with those of your sister Commanderies of equal size. Many Commanderies have shown substantial gains during the past year, notably, Trinity, St. Paul, Narragansett, Pilgrim, Sutton, St. Bernard and others, and had it not been that the larger Commanderies were definitely "Off the Pace" as compared to the previous year, this past year could easily have exceeded the outstanding year of 1950. Nevertheless, we are heartened with the results shown by the smaller Commanderies in the Jurisdiction, and we certainly hope the activity shown this year will continue.

We call your attention to the "Loss Column" of your Statistical Sheet, namely Deaths, Demits and Suspensions—550 members, which when deducted from the number of New Petitions obtained, 804, leaves a Net Gain of but 254 New Members. It can be easily seen we must materially increase our Gross Number of New Petitions if we are going to have to face losses as great as we have had this year. We also wish to call your attention to the fact that many Commanderies are carrying over too many Petitioners. This past year 804 Petitions were received and but 712 were processed, leaving a carry-over of 92 Petitions. Please understand, you should make every effort to Knight all of the Petitioners you receive during your year, because actually a Petition does not represent a New Member of our Order until it has been acted upon and the Petitioner received his Orders and signed the By-Laws.

It is the opinion of your Committee that Presiding Commanders should greater emphasize the importance of New Members to offset the losses which seem to be constantly mounting. Rarely do you find a Commandery conducting a Membership Drive, such as we know occurs at regular intervals in other Masonic Bodies. The average Commander is unfortunately content to take things in stride, and delegate the important responsibility of securing New Members to others, when he should be "Sparking" this activity.

During the year just past, 20 Commanderies showed a Net Loss in membership, and your Committee is firmly convinced that this fact is due entirely to the lack of individual effort on the part of the Presiding Commanders. Reference to your Statistical Sheet will disclose that there are but five Commanderies in this entire Jurisdiction whom have exceeded 100 Net Gain in Membership during the last five years—Boston No. 2, De Molay No. 7, Hugh

de Payens No. 20, Gethsemane No. 35, and Sutton No. 16. This select group should be the ambition of any Commander with an unquestioned sincerity of purpose.

Courteously submitted,

New Membership and Publicity Committee
JOHN B. NAYLOR, *Chairman*
JOHN J. MICK
ARTHUR G. MILTON
A. BURTON NELSON
OTHMAR C. PLOSS
HARVEY B. LEGGEE
JOHN K. SPEEL
RALPH OWEN BALLENTINE.

It was voted to accept this Report and print same in the Proceedings.

October 27, 1951.

Right Eminent Grand Commander and Members of this 148th Annual Grand Conclave:

Sir Knights:

Your Triennial Committee reports that much progress has been made towards a successful pilgrimage to New Orleans.

Several itineraries have been presented and considered, and while none have been fully acceptable, it has been definitely decided, at the request of the Grand Master, that the pilgrimage will arrive in New Orleans on Sunday the twenty-first of September, 1952, and we have already made application for accommodations for that date and the duration of the Conclave and been assured of satisfactory results.

We have had some comments that the price of the trip is slightly high and we are attempting to remedy this situation and will keep you all informed as to any developments.

We hope that all the New England States will be with us as they were on the California pilgrimage. The Division Commanders will be requested to keep this pilgrimage foremost in the minds of the Sir Knights of their divisions so that "The Knights of '52" will exceed in number that great and famous group of "'49ers" who are already organized and have held a reunion attended by no less than 123 members.

Courteously submitted,

CHARLES F. FAIRBANKS, 2ND., *Chairman*
FREDERIC KENNEDY
HARRIE M. TAFT
KENNETH H. EARLE
HAROLD W. SPRAGUE
FRANK H. WILSON
ROBERT GARDINER WILSON, JR.
J. HERBERT HINDS
GEORGE A. WEEKS.

It was voted to accept this Report and print same in the Proceedings.

REPORT OF THE PUBLIC RELATIONS COMMITTEE

October 27, 1951.

Right Eminent Grand Commander, Officers and Members of the Grand Commandery of Massachusetts and Rhode Island:

On the occasion of the 148th Annual Conclave of the Grand Commandery of Knights Templars and the Appendant Orders of Massachusetts and Rhode Island.

The Public Relations Committee had one project only from the Grand Commander to lend its efforts to this Grand Commandery year, that was, the Ascension Service sponsored by Olivet Commandery No. 36 of Lynn, Massachusetts.

In order to insure the continued large attendance that has been so evident in past years, and, in honor of our departed Sir Knight, E.·.Sir Robert W. Hutchinson, the Committee helped in every possible way to assure the success of this meeting.

Courteously submitted,

ROBERT E. POWELL, *Chairman*
WILLIAM S. COOPER
JOHN M. FAIRBANKS.

It was voted to accept this Report and print same in the Proceedings.

THE GRAND COMMANDER: Captain of the Guard, will you escort my Grand Warder to the East.

(Grand Warder Robert E. Powell was escorted to the East.)

THE GRAND COMMANDER: Well Bob, it's all over. I don't mind telling you that I have had a lot of pleasant memories being associated with you as my Grand Warder up and down the lines of Massachusetts and Rhode Island. Your smiling countenance and pleasing personality has welcomed me in to the Asylum of many Commanderies and for my money you are the number one Grand Warder. And you always will be, Bob, and in token of our many years together it is my pleasure to give you a Past Grand Warder's jewel which I hope you will wear for many years. Here are your shoulder straps, not even out of the package yet, to make your personality even more pleasing when we go in to these Asylums together. Let me thank you for your help and God speed you.

E.·.SIR ROBERT E. POWELL: I am not going to make a speech. We have been very close and let me say that from the bottom of my heart I thank you.

THE GRAND COMMANDER: Captain of the Guard, will you present E.·.Sir Herbert Sawyer, Grand Sentinel, to the head of the lines.

(The Grand Sentinel was escorted to the East.)

THE GRAND COMMANDER: Well, Herb, you were appointed on October 31, 1931, and have served as Grand Sentinel for Massachusetts and Rhode Island for twenty years. Well, twenty years of faithful service in any business or organization is something to be very proud of. Herb has left this Jurisdiction and is now living in Florida. I have a brother in Florida in the city of Daytona Beach and he says that he has seen you, so you had better behave. It is my pleasure to present you with a little jewel suitably inscribed that you can wear with a lot of distinction. Sir Knights, here is a man who gets elected as an honorary member for life in Daytona Beach and he hasn't been there but a short time. Herb, I hope you have many happy years in Daytona Beach.

E.·.SIR HERBERT SAWYER: It is a great deal of pleasure to receive that jewel from your hand and I certainly thank the Grand Commandery for their courtesy.

THE GRAND COMMANDER: Is there any new business to come before this Grand Commandery?

E.·.SIR KENNETH H. EARLE: May I take a moment to call to the attention of the Sir Knights present, our guests as well, that the 150 years of Templarism in Massachusetts and Rhode Island is being celebrated in Providence next May 10, at the Semi-Annual Conclave of this Grand Commandery. In the afternoon there will be a competitive drill for Divisions of Commanderies who wish to compete. There will be one group for the large Commanderies and one for the small. We don't feel that it is fair to pit the small against the large.

Saturday night there will be a large banquet at Rhodes-on-the-Pawtuxet that unfortunately has a limit, approximately 2,000. Sunday there will be an open air church service, similar to the one held in Lynn, in Brown Stadium. I am sorry that I can not tell you who the speaker will be but he will be a man of national prominence.

We hope that every Commandery will be represented there. The Division Commanders will be in close contact and will have all information soon.

THE GRAND COMMANDER: I can tell you, speaking for Charlie now, you are going to get the cooperation of the Grand Commandery and all the Commanderies. One hundred fifty years is quite a while. I know that you fellows down there in Rhode Island are putting in a great deal of time, effort and money to make this a success and I feel sure you will not be disappointed by us fellows up here in Massachusetts.

Anything else to come before this Grand Commandery.

THE GRAND RECORDER: I believe that the schedule calls that

the nominations take place at 2:30. According to my watch it is now 2:30.

THE GRAND COMMANDER: Well then, if it is 2:30, it is time for the election of the new officers.

E.·.SIR TURNER: R.·.E.·.Grand Commander, not long ago a Grand Commander appointed into the line a man who had done a wonderful job in his own Commandery. I would like to place in nomination for Grand Commander the name of E.·.Sir Charles F. Fairbanks, 2nd of Pilgrim Commandery, Lowell.

E.·.SIR H. HUTCHINS PARKER: It is a great pleasure for me to second the nomination and, with the permission of the Sir Knights, that the nominations be closed and the Recorder cast one ballot for Charles F. Fairbanks, 2nd as Grand Commander.

THE GRAND COMMANDER: You have heard the motion that the Grand Recorder cast one ballot for a young man to succeed some of us old men in the Grand line, Charles F. Fairbanks, 2nd for Grand Commander.

(The vote being unanimous, the Grand Recorder cast one ballot for V.·.E.·.Sir Charles F. Fairbanks, 2nd as Grand Commander.)

THE GRAND COMMANDER: Will all Past Commanders of Pilgrim Commandery form a committee to escort the Grand Commander elect into the Asylum.

Grand Captain of the Guard, form an escort.

(The committee and escort brought the Grand Commander elect into the Asylum.)

THE GRAND COMMANDER: Charlie, by unanimous vote you have been elected to the office of Grand Commander of the Grand Commandery of Massachusetts and Rhode Island. The first thing I am going to ask you is, do you accept?

V.·.E.·.SIR CHARLES F. FAIRBANKS, 2ND: I do accept and with many thanks to the Sir Knights of this Grand Commandery.

THE GRAND COMMANDER: We have been going through the line together for a good many years. If you get half as much out of it as I have you will feel the same as I. It is wonderful, the honor and privilege of serving as the head of the oldest Grand Commandery of the United States of America. The duties are arduous. You are out quite a bit and you can work yourself to death but, as someone said, you are a young man. Where do they get this young man stuff? You are not so young.

I am glad to see you, Charlie, and if there is anything I can do you know I will be only too willing to help. I wish you the most successful year this Grand Commandery has ever had.

We will now await nominations for the office of Deputy Grand Commander.

R.·.E.·.Sir Harold S. Crocker nominated Sir Knight Frederic Kennedy for the Office Deputy Grand Commander.

E.·.Sir James B. Henry nominated Sir Knight Harrie M. Taft for the office of Grand Generalissimo.

E.·.Sir William C. McCormick nominated Sir Knight Kenneth H. Earle for the office of Grand Captain General.

R.·.E.·.Sir Frank H. Wilson nominated Sir Knight Mortimer W. Schroeder for the office of Grand Senior Warden.

R.·.E.·.Sir Frank H. Wilson nominated Sir Knight Thomas A. Booth for the office of Grand Junior Warden.

V.·.E.·.Sir Charles F. Fairbanks, 2nd nominated Sir Knight A. Kenneth Martin for the office of Grand Treasurer.

E.·.Sir Charles W. Pike nominated Sir Knight George A. Weeks for the office of Grand Recorder.

E.·.Sir Archibald T. Meikle, Past Commander of Coeur de Lion Commandery No. 34 K. T., was elected Trustee of the Grand Fund for a term of three years.

(The above officers were unanimously elected.)

THE GRAND COMMANDER: Sir Knights, I believe this is the end. With the exception of installing the new officers of the line, the 148th Conclave of this Grand Commandery is at an end. To me it has been a wonderful year and it is something I will always remember. I have done my bit but a bit is never too good. We have a good man following me, Charlie Fairbanks, and let's get behind him and make it the best year yet. I want to thank you all for the many courtesies you have shown me.

THE GRAND COMMANDER: We will now go into the Installation of Officers. I am going to turn the Grand Commandery over to M.·.E.·.Sir Harry G. Pollard, Past Grand Master of the Grand Encampment K. T. of U.S.A., for the purpose of installing the Officers and E.·.Sir H. Hutchins Parker, as Grand Marshal.

Following is a list of Officers elected, appointed and installed:

Grand Commander, CHARLES F. FAIRBANKS, 2ND
70 Fairmount Street, Lowell, Mass.
Pilgrim Commandery, No. 9, K. T.

Deputy Grand Commander, FREDERIC KENNEDY
21 Thomas Road, Wellesley, Mass.
Natick Commandery, No. 33 K. T.

Grand Generalissimo, HARRIE M. TAFT
20 Frankfort Street, Providence, R. I.
Calvary Commandery, No. 13, K. T.

Grand Captain General, KENNETH H. EARLE
216 Turks Head Building, Providence, R. I.
St. Johns Commandery, No. 1, K. T.

Grand Senior Warden, MORTIMER W. SCHROEDER
46 Warren Street, Everett, Mass.
Beauseant Commandery, No. 41, K. T.

Grand Junior Warden, THOMAS A. BOOTH
163 Plymouth Street, New Bedford, Mass.
Sutton Commandery, No. 16, K. T.

Grand Prelate, REV. LUTHER L. WELLER
22 Taft Avenue, Lexington, Mass.
Coeur de Lion Commandery, No. 34, K. T.

Associate Grand Prelates:
REV. FRANK B. CRANDALL
25 Winter Island Road, Salem, Mass.
Athol Commandery, No. 37, K. T.

REV. T. FREDERICK MARSHALL
261 South Street, Wrentham, Mass.
Cyprus Commandery, No. 39, K. T.

Grand Treasurer, A. KENNETH MARTIN
205 Masonic Temple, Boston 16, Mass.
South Shore Commandery, No. 31, K. T.

Grand Recorder, GEORGE A. WEEKS
205 Masonic Temple, Boston 16, Mass.
St. Omer Commandery, No. 21, K. T.

Grand Standard Bearer, DWIGHT C. PAGE
87–14 Park Avenue, Worcester, Mass.
Worcester County Commandery, No. 5, K. T.

Grand Sword Bearer, ALFRED C. BLAKE
1109 Pemberton Building, Boston, Mass.
Boston Commandery, No. 2, K. T.

Grand Warder, H. HUTCHINS PARKER
53 Mansur Street, Lowell, Mass.
Pilgrim Commandery, No. 9, K. T.

Grand Captain of the Guard, JOHN B. NAYLOR
11 Byrd Avenue, West Newton, Mass.
Gethsemane Commandery, No. 35, K. T.

Grand Sentinel, CLARENCE R. DAVIS
27 Kilgore Avenue, West Medford, Mass.
De Molay Commandery, No. 7, K. T.

Division Commander—6th Division, ELLIOTT N. HOLLEY
11 Winn Street, Belmont, Mass.
De Molay Commandery, No. 7, K. T.

Division Commander—7th Division, CLARENCE E. BOOTH
15 Cotton Street, Leominster, Mass.
Jerusalem Commandery, No. 19, K. T.

Division Commander—8th Division, RAYMOND L. HALL
87 High Street, Andover, Mass.
Bethany Commandery, No. 17, K. T.

Inspector Instructor, CLYDE L. CARTER
20 Peacevale Road, Dorchester, Mass.
St. Omer Commandery, No. 21, K. T.

Trustees of the Grand Fund

R.·.E.·.Sir Charles F. Fairbanks 2nd, *ex-officio*
R.·.E.·.Sir A. Kenneth Martin, *ex-officio*
R.·.E.·.Sir Harold S. Crocker, 1952, *Chairman*
R.·.E.·.Sir John E. Rines, 1953
E.·.Sir Archibald T. Meikle, 1954

Deputy Grand Warders

E.·.Sir James R. Hooper
E.·.Sir James B. Henry
E.·.Sir William C. McCormick
E.·.Sir Charles W. Gurdy
E.·.Sir Erford W. Poole
E.·.Sir John W. Abbott
E.·.Sir Herman C. McStay
E.·.Sir Harold L. Burr
E.·.Sir John J. Mick
E.·.Sir John F. Widlund
E.·.Sir Edward F. Gogan

Jurisprudence

E.·.Sir Louis L. Green, *Chairman*
E.·.Sir Bert E. Holland
E.·.Sir Whitfield Johnson
E.·.Sir Alfred C. Blake
E.·.Sir Winfield Temple
R.·.E.·.Sir Robert Gardiner Wilson, Jr.

Finance

E.·.Sir Leon L. Allen, *Chairman*, 1953
E.·.Sir Arthur R. Dorward, 1952
R.·.E.·.J. Herbert Hinds, 1954

Educational

R.·.E.·.Sir Charles F. Fairbanks, 2nd, *ex-officio*
V.·.E.·.Sir Frederic Kennedy, *ex-officio*
R.·.E.·.Sir A. Kenneth Martin, *ex-officio*
E.·.Sir Clarence R. Davis, *Chairman*, 1955
R.·.E.·.Sir Harold W. Sprague
E.·.Sir Frank B. Ells
E.·.Sir Louis E. Dexter
E.·.Sir Raymond D. Douglass

Charters and Dispensations

R.·.E.·.Sir Harold S. Crocker, *Chairman*
R.·.E.·.Sir George B. Sampson
R.·.E.·.Sir Frank H. Wilson

Credentials

E.·.Sir William Turner, *Chairman*
E.·.Sir Horace Stetson, Jr.
E.·.Sir Walter E. Furber
E.·.Sir Harold L. Burr

Printing

R.·.E.·.Sir Charles F. Fairbanks, 2nd
V.·.E.·.Sir Frederic Kennedy
E.·.Sir Charles W. Pike
R.·.E.·.Sir George A. Weeks, *ex-officio*

Foreign Correspondence

E.·.Sir Clyde L. Carter

Necrology

E.·.Sir Rev. Luther L. Weller, *Chairman*
E.·.Sir Rev. Frank B. Crandall
S.·.Kt. Rev. T. Frederick Marshall

Christmas Offering and Good Cheer

R.·.E.·.Sir George A. Weeks, *Chairman*
E.·.Sir Edmund Kitson
E.·.Sir Herbert Y. Follett
E.·.Sir John A. Roden
E.·.Sir Robert D. Knowles

Inspection and Tactics

R.·.E.·.Sir Charles F. Fairbanks, 2nd, *Chairman*
R.·.E.·.Sir George A. Weeks
E.·.Sir Clarence R. Davis
E.·.Sir Joseph E. Burt
E.·.Sir Eignar Ringquist

New Membership and Publicity

E.·.Sir John B. Naylor, *Chairman*
E.·.Sir Mortimer W. Schroeder
E.·.Sir Thomas A. Booth
E.·.Sir Dwight C. Page
E.·.Sir Alfred C. Blake
E.·.Sir Elliott N. Holley
E.·.Sir Clarence C. Booth
E.·.Sir Raymond L. Hall
Sir Kt. Harvey Leggee

Triennial

R.·.E.·.Sir Charles F. Fairbanks, 2nd, *Chairman*
V.·.E.·.Sir Frederic Kennedy
E.·.Sir Harrie M. Taft
E.·.Sir Kenneth H. Earle
R.·.E.·.Sir Harold W. Sprague
R.·.E.·.Sir Frank H. Wilson
R.·.E.·.Sir George A. Weeks
R.·.E.·.Sir Robert Gardiner Wilson, Jr.
R.·.E.·.Sir J. Herbert Hinds
R.·.E.·.Sir A. Kenneth Martin, Treasurer

Patriotic Activities

All Division Commanders

Social Activities

The Presiding Council Club, Eastern Massachusetts, Knights Templars Officers' Association of Rhode Island and Southeastern Massachusetts.

Public Relations

The Grand Warders' Association of Massachusetts and Rhode Island.
E.·.Sir Robert E. Powell, *President*
E.·.Sir William S. Cooper, *Treasurer*
E.·.Sir John M. Fairbanks, *Secretary*

Auditor for 1951–1952

E.·.Sir Hurlburt L. Plummer

THE GRAND COMMANDER: I have a short speech which I was going to try to remember to recite, but after hearing all the oratory today I have decided to read it.

Many years ago it was my privilege to attend a children's party conducted by Pilgrim Commandery No. 9. My Grand Warder was Master of Ceremonies on that occasion and he saw to it that his three boys had a wonderful time. We knew several Sir Knights of Pilgrim before that day, but never before that time had we been brought into quite such close contact with the Templar uniform. I must admit that the gold belts perhaps attracted me more than some of the others, but I believe that on that day my desire to become a Mason was conceived and that even then I had hopes of some day wearing one of those gold belts. At my first opportunity I joined the Order of De Molay and than successively the Blue Lodge, Chapter, Council, Commandery as well as the Scottish Rite bodies, Consistory and Shrine. In due time my ambition to wear the gold was realized, but today, Sir Knights, you have honored me beyond my greatest hopes in electing me your Grand Commander, and I thank you all for the confidence reposed in me and hope I can live up to your expectations. I realize that I could not have become Commander of my own Commandery in Lowell without the help and support of all its members, particularly the Guard of whom several have been here all day acting as escort, and Sir Knights of Pilgrim Commandery, if you will all rise I will thank you personally for your work and attendance today and through the years and for starting me towards this exalted station of Grand Commander.—Thank you one and all.—Also, I could not have progressed through the line of this Grand Commandery without the friendship and support of the line officers and the Sir Knights of the constituent Commanderies and I certainly cannot successfully represent you as your Grand Commander without that continued support and cooperation. I want also to thank R.·.E.·.George B. Sampson who gave me this opportunity by appointing me to the line and who, because of business pressure, is missing his first annual

conclave since being Grand Commander. I only wish that my brother, E.·.Sir John M. Fairbanks, who has served me for several years as Warder could be here today to become Grand Warder, but he has moved to New York State in a new business venture, and although the brother act cannot continue the family act can because I have as my Grand Warder the one who took care of me at the children's party many years ago and who acted as my first Deputy Grand Warder, my father E.·.Sir H. Hutchins Parker. I hope we can emulate our predecessors as head of this Grand Commandery, and I know that you will all agree with me when I tell our retiring Grand Commander that the promise he made at the conclusion of his address last year that we "would say to him well done good and faithful servant" has been fulfilled. May God give me the strength and knowledge to be as good a Grand Commander as Herbert Hinds has been.

Sir Knights, I fully appreciate this great honor and hope I can justify your faith in me.

I am extremely proud today for two things accomplished by my own Commandery. The Attainment Ratings for 1950–1951 came out today. At the top of the list was Pilgrim Commandery of Lowell. Gentlemen, last year's Commander who lead the Commandery which outranked every other Commandery, Joseph Staveley, with a perfect mark of 10.

E.·.Sir Joseph Staveley: R.·.E.·.Sir, I want to congratulate you on your advancement to this high honor. I also want to say, at this time, that I thank the Right Eminent Sir for the splendid support and encouragement he gave me last year. Also, I would like to thank the Grand Junior Warden for the kind remarks that he passed along to me, and I would like to thank every officer of the Grand Commandery for the cooperation they gave me, but this success of Pilgrim Commandery rests fully with the Sir Knights of Pilgrim Commandery. They are the ones who put this across. I thank you.

The Grand Commander: The other thing, Sir Knights, that gives me a great deal of pride is to stand here at the head of the East, and I think the Grand Officers of the visiting Commanderies will know how I feel when I ask the Past Commanders of Pilgrim Commandery, who are all here with one exception, to rise.

To my predecessor, thanks Jack for a wonderful year and I think the Grand Treasurer has a little duty to perform.

The Grand Treasurer: R.·.E.·.Sir Jack, let me be the first to congratulate you on wearing the purple. As you know, it is customary to present a new member of this organization with a Past Grand Commander's jewel. This was previously worn by R.·.E.·.Sir Tuckerman and he left a request that this be presented to you. If you will hold that just a second I will get rid of some of the other gifts.

Next are your shoulder straps. There is the medallion for your chapeau.

Jack, it has been a pleasure to present you these gifts. When you were Commander of Quincy Commandery, I was there. I was there when you were given a welcome home party. I was there when you had the big reception as Grand Commander. Jack, it has been a pleasure being with you at all these functions through the years. The best of luck to you.

R.·.E.·.Sir J. Herbert Hinds: I thank you, Ken, and I thank the officers of the Grand Commandery for the confidence they have placed in me and for the jewel, which belonged to the Eminent Sir who appointed me in the line in 1929. He really scraped the bottom of the barrel. It would have made us all happy if he had been here today.

I asked Harold Crocker what position as Past Grand Commander would I take in the line. He said, "You will be so far behind we can't find you."

You have all been so wonderful to me. I didn't think I would be here this afternoon. I didn't think that I could take it and I am happy that I was able to carry through.

Ken, we have travelled a great deal together during the years. Of course, I drive a Buick, which is a good car, instead of a Cadillac. We wont be going to as many of these affairs in the years to come, but there will still be a great many we will continue to call on. I wish to thank you, Ken, for everything.

The Grand Commander: Is there any further business to come before this Grand Commandery.

(The Escort entered the Asylum bearing a large basket of flowers.)

Charlie, as you are so fondly known in Pilgrim Commandery by the Past Commanders, the officers and the rank and file, I. don't need to tell you how proud we are of you at this moment We have been proud of you right along. We were proud of you as Commander of Pilgrim and we have followed your progress with satisfaction.

I don't need to remind you of a night in the middle thirties when Dexter, Jr., and you and I stood in front of the installing officer at Pilgrim and R.·.E.·.Sir A. A. Stewart installed us as the Guards of Pilgrim Commandery. I think you will remember, as I do, something that he said, "Here you are, all of about the same age, and you have a great deal of opportunity before you. If you are willing to put in the time and effort and devote enough time away from home you can go right to the top."

Those words fell on receptive ears and you have gone to the

top and every one within the sound of my voice knows how many hours you have been away from home to serve Pilgrim and now the Grand Commandery.

Your trial and the trial of your wife is not over. You still have many hours away from your fireside and your delightful wife. But I think that these flowers being presented to you by me, when they reach your wife will tend to make her appreciate the time she is sparing you to attend to your official duties.

I wish you God Speed on your duties as Grand Commander on our part and your wish is our command.

THE GRAND COMMANDER: Thank you, E.·.Sir Walter, and to you and the Guard which is acting as Escort, I want you fellows to know that I appreciate your coming down here and I hope that you have had a good time. We have one more date today and for the records of the Grand Conclave, thank you again each one of you for coming down.

These Sir Knights were members of the Guard when I was Commander of Pilgrim Commandery.

(The Escort retired.)

THE GRAND COMMANDER: Is there any further business to come before this Grand Commandery.

THE GRAND RECORDER: There is nothing on the Grand Recorder's desk.

The 148th Annual Conclave of the Grand Commandery adjourned at 4:00 P.M.

Courteously yours,

GEORGE A. WEEKS,
Grand Recorder.

November 1, 1950.

OFFICIAL CIRCULAR NO. 1
SERIES 1950–1951

ORGANIZATION FOR 1950–1951

Grand Commander, J. HERBERT HINDS . . . . . .
32 Greenwood Avenue, Wollaston, Mass.
Quincy Commandery, No. 47, K. T.

Deputy Grand Commander, CHARLES F. FAIRBANKS, 2ND . . . .
70 Fairmount Street, Lowell, Mass.
Pilgrim Commandery, No. 9, K. T.

Grand Generalissimo, FREDERIC KENNEDY . . . . . .
21 Thomas Road, Wellesley, Mass.
Natick Commandery, No. 33, K. T.

Grand Captain General, HARRIE M. TAFT . . . . . .
20 Frankfort Street, Providence, R. I.
Calvary Commandery, No. 13, K. T.

Grand Senior Warden, KENNETH H. EARLE . . . . . .
216 Turks Head Building, Providence, R. I.
St. Johns Commandery, No. 1, K. T.

Grand Junior Warden, MORTIMER W. SCHROEDER . . . . . .
46 Warren Street, Everett, Mass.
Beauseant Commandery, No. 41, K. T.

Grand Prelate, REV. LUTHER L. WELLER . . . . . .
22 Taft Avenue, Lexington, Mass.
Coeur de Lion Commandery, No. 34, K. T.

Associate Grand Prelates:
REV. FRANK B. CRANDALL . . . . . .
25 Winter Island Road, Salem, Mass.
Athol Commandery, No. 37, K. T.

REV. T. FREDERIC MARSHALL . . . . . .
261 South Street, Wrentham, Mass.
Cyprus Commandery, No. 39, K. T.

REV. VICTOR V. SAWYER . . . . . .
41 Ellington Road, Wollaston, Mass.
Quincy Commandery, No. 47, K. T.

Grand Treasurer, A. KENNETH MARTIN . . . . . .
205 Masonic Temple, Boston 16, Mass.
South Shore Commandery, No. 31, K. T.

Grand Recorder, GEORGE A. WEEKS . . . . . .
205 Masonic Temple, Boston 16, Mass.
St. Omer Commandery, No. 21, K. T.

Grand Standard Bearer, THOMAS A. BOOTH . . . . . .
163 Plymouth Street, New Bedford, Mass.
Sutton Commandery, No. 16, K. T.

Grand Sword Bearer, DWIGHT C. PAGE . . . . . .
87–14 Park Avenue, Worcester, Mass.
Worcester County Commander, No. 5, K. T.

Grand Warder, ROBERT E. POWELL . . . . . .
366 Warren Street, Needham, Mass.
De Molay Commander, No. 7, K. T.

Grand Capitain of the Guard, ALFRED C. BLAKE . . . . . .
1109 Pemberton Building, Boston, Mass.
Boston Commandery, No. 2, K. T.

Grand Sentinel, HERBERT F. SAWYER . . . . . .
96 Carver Street, Boston, Mass.
St. Omer Commandery, No. 21, K. T.

Division Commander—6th Division, JOHN B. NAYLOR . . . . .
11 Byrd Avenue, West Newton, Mass.
Gethsemane Commandery, No. 35, K. T.

Division Commander—7th Division, ELLIOTT N. HOLLEY . . . . .
11 Winn Street, Belmont, Mass.
De Molay Commandery, No. 7, K. T.

Division Commander—8th Division, CLARENCE E. BOOTH . . . . .
15 Cotton Street, Leominster, Mass.
Jerusalem Commandery, No. 19, K. T.

Inspector Instructor CLYDE L. CARTER . . . . . .
20 Peacevale Road, Dorchester, Mass.
St. Omer Commandery, No. 21, K. T.

COMMITTEES 1950–1951

Deputy Grand Warders

E .·.Sir John M. Fairbanks
E .·.Sir James R. Hooper
E .·.Sir James B. Henry
E .·.Sir William C. McCormick
E .·.Sir Charles W. Gurdy
E .·.Sir Erford W. Poole
E .·.Sir John W. Abbott
E .·.Sir Herman C. McStay
E .·.Sir Harold L. Burr
E .·.Sir John J. Mick
E .·.Sir John F. Widlund

Jurisprudence

E .·.Sir Louis L. Green, *Chairman*
E .·.Sir Bert E. Holland
E .·.Sir Whitfield Johnson
E .·.Sir Alfred C. Blake
E .·.Sir Winfield Temple
R .·.E .·.Sir Robert Gardiner Wilson, Jr.

Finance

E .·.Sir Leon L. Allen, *Chairman*, 1953
E .·.Sir Arthur R. Dorward, 1952
E .·.Sir Charles J. Mongeon, 1951

Educational

R .·.E .·.Sir J. Herbert Hinds, *ex-officio*
V .·.E .·.Sir Charles F. Fairbanks, 2nd, *ex-officio*
R .·.E .·.Sir A. Kenneth Martin, *ex-officio*
E .·.Sir Clarence R. Davis, *Chairman*, 1955
R .·.E .·.Sir Harold W. Sprague
E .·.Sir Frank B. Ells
E .·.Sir Louis E. Dexter
E .·.Sir John J. Wilson

Charters and Dispensations

R .·.E .·.Sir Harold S. Crocker, *Chairman*
R .·.E .·.Sir George B. Sampson
R .·.E .·.Sir A. Kenneth Martin

Credentials

E .·.Sir Horace Stetson, Jr., *Chairman*
E .·.Sir William Turner
E .·.Sir Walter E. Furber
E .·.Sir William A. Anderson

Printing

R .·.E .·.Sir J. Herbert Hinds, *Chairman*
V .·.E .·.Sir Charles F. Fairbanks, 2nd
E .·.Sir Charles W. Pike
R .·.E .·.Sir George A. Weeks, *ex-officio*

Foreign Correspondence

E .·.Sir Clyde L. Carter

Necrology

E .·.Sir Rev. Luther L. Weller, *Chairman*
E .·.Sir Rev Frank B. Crandall
Sir Kt. Rev. T. Frederick Marshall
Sir Kt. Rev. Victor V. Sawyer

Christmas Offering and Good Cheer

R .·.E .·.Sir George A. Weeks, *Chairman*
E .·.Sir Edmund Kitson
E .·.Sir Herbert Y. Follett
E .·.Sir John A. Roden
E .·.Sir Robert D. Knowles

Inspection and Tactics

R .·.E .·.Sir J. Herbert Hinds, *Chairman*
R .·.E .·.Sir George A. Weeks
E .·.Sir Clarence R. Davis
E .·.Sir Joseph E. Burt
E .·.Sir Eignar Ringquist

New Membership and Publicity

E .·.Sir John B. Naylor, *Chairman*
E .·.Sir John J. Mick
E .·.Sir Arthur G. Milton
Sir Kt. A. Burton Nelson
E .·.Sir Othmar C. Ploss
Sir Kt. Harvey B. Leggee
E .·.Sir John K. Speel
E .·.Sir Ralph Owen Ballentine

Triennial

V .·.E .·.Sir Charles F. Fairbanks, 2nd, *Chairman*
E .·.Sir Frederic Kennedy
E .·.Sir Harrie M. Taft
E .·.Sir Kenneth H. Earle
R .·.E .·.Sir Harold W. Sprague
R .·.E .·.Sir Frank H. Wilson
R .·.E .·.Sir George A. Weeks
R .·.E .·.Sir Robert Gardiner Wilson, Jr.
R .·.E .·.Sir J. Herbert Hinds

Social Activities

The Presiding Council Club, Eastern Massachusetts, Knights Templars Officers' Association of Rhode Island and Southeastern Massachusetts.

Public Relations

The Grand Warders' Association of Massachusetts and Rhode Island.

E .·.Sir Robert E. Powell, *President*
E .·.Sir William S. Cooper, *Treasurer*
E .·.Sir John M. Fairbanks, *Secretary*

Auditor for 1950–1951

E .·.Sir Hurlburt L. Plummer

Courteously yours,
J. HERBERT HINDS,
Grand Commander.

ANNUAL CHRISTMAS OFFERING AND GOOD CHEER

COMMITTEE

RT. EM. SIR GEORGE A. WEEKS, *Chairman*
EM. SIR EDMUND KITSON
EM. SIR HERBERT Y. FOLLETT
EM. SIR JOHN A. RODEN
EM. SIR RICHARD D. KNOWLES

Boston, November 1, 1950, A. O. 832.

Defend the Poor and Fatherless
Do Justice to the Afflicted and Needy.—Psalms 82:3

OFFICIAL ORDER No. 1
SERIES 1950–1951

To the Eminent Commanders, Officers and Sir Knights of this Grand Jurisdiction:

GREETINGS:—

The more a subject is talked of, the more difficult it is to add any ideas on it. But, old as it is, perhaps it is expected that something shall be said on the theme that dominates these days.

During the Christmas Season it has become the custom, in the greatest Christian Order that ever existed, for each Sir Knight to forward to his Commander a holiday contribution in order that some measure of good will and cheer may be assured through our efforts in the homes of the needy and deserving.

We wouldn't change the giving of gifts or the festivities of the feasting. We wouldn't eliminate the lights or the trimming of trees, or the fond conspiracy about presents, or the wide-eyed wonder of children at this welcome and wonderful season.

Let each Sir Knight merely search his own heart, and if financially able, contribute even $1.00 to his own Commandery Christmas Fund, and I am sure he will experience additional Christmas joy in the knowledge that he has helped impart a welcome holiday remembrance outside the narrow circle of his own home. For such is the real spirit of Christmas.

This Official Order is to be read at the head of the lines, at the Conclave immediately following its receipt, and the results reported to me on forms furnished by Grand Commandery.

Given under my hand and the seal of this Grand Commandery on the first day of November, Nineteen Hundred and Fifty, A. O. 832.

Courteously,

J. HERBERT HINDS,
Grand Commander.

ATTEST:

GEORGE A. WEEKS,
Grand Recorder.

November 7, 1950.

OFFICIAL ORDER No. 2
SERIES 1950–1951

To the Eminent Commanders and Recorders:

SIR KNIGHTS:

I have been instructed by the Right Eminent Grand Commander to call your attention to Section 195 of the Constitution and Statutes of the Grand Encampment of Knights Templar of the United States of America

SECTION 195. ELECTION VOIDED BY FAILURE TO RECEIVE ORDERS

Failure of a Candidate to present himself for the Orders within Twelve Months after receiving notice of his election voids the election, and the dispensation of any fees paid or any deposit made shall be determined according to the Laws of the Grand Commandery, if the election was by a Constituent Commandery, and according to the laws of the Grand Encampment if the election was by a Subordinate Commandery.

One Constituted a Companion of the Order of the Red Cross who fails to appear to receive the remaining Orders within One Year after having received the Order of the Red Cross shall not be entitled to receive such remaining Orders unless by a favorable, secret and unanimous ballot of the Commandery.

It is *therefore requested* that you furnish the Grand Commandery office with the information required on the enclosed questionnaire.

Courteously yours,
GEORGE A. WEEKS,
Grand Recorder.

QUESTIONNAIRE

1. Number of Petitions for the Orders, elected but not worked.....
2. Date of Election.....
3. Have they received any of the *Orders?*.....
4. Date of receiving the *Order of the Red Cross*.....
5. Date of receiving the *Order Malta*.....
6. When will they be *Knighted?*.....

To comply with a recommendation submitted at the Annual Conclave, held on October 25, 1950.

1. Cost of Fee for the Orders.....
2. Cost of Affiliation.....
3. Annual Dues.....

Name of Commandery.....No.....

Signed .....

THE GRAND COMMANDERY OF KNIGHTS TEMPLARS AND THE APPENDANT ORDERS OF MASSACHUSETTS AND RHODE ISLAND

November 21, 1950.

OFFICIAL ORDER No. 3
SERIES 1950–1951.

To the Grand Commandery Officers, Eminent Commanders and Recorders:

SIR KNIGHTS:

At a Special Meeting of the Tactics Committee held on Friday evening, November 17, 1950, it was unanimously voted to change the Tactics on page 71, beginning at the 31st line INSPECTING OFFICER . . . so that it will now read:

INSPECTING OFFICER: (Rises and commands) EMINENT COMMANDER (C rises, hd sal, Insp. Off. hd sal), you will resume your station and continue with the work of the evening, (C hd sal, Insp. Off. hd sal).

Inspecting Officer will vacate the head of the Commandery,

Commander will assume station (Generalissimo will return to his station).

and on page 72 *ELIMINATE* the following three lines:—

C: (dra swd) (commands) Sir Knights, Be Seated.
Commander will return sword and be seated.

Signed:
J. HERBERT HINDS, *Chairman*
GEORGE A. WEEKS
CLARENCE R. DAVIS
JOSEPH E. BURT
EIGNAR RINGQUIST.

NOTE: Stickers will be mailed when ready.

THE GRAND COMMANDERY OF KNIGHTS TEMPLARS AND THE APPENDANT ORDERS OF MASSACHUSETTS AND RHODE ISLAND

February 20, 1951.

OFFICIAL ORDER No. 4
SERIES 1950–1951

To Recorders of Constituent Commanderies:

SIR KNIGHTS:

It is my Order that the following excerpts be printed in the March and April Communications of your Commandery:

EASTER SUNDAY, March 25, 1951. The twenty-first Annual Easter Service to be held under the auspices of the Grand Encampment of Knights Templar, in the amphitheatre of Arlington National Cemetery, will convene at 7:30 A.M. If enough Sir Knights wish to attend, arrangements can be made for a special car from Boston to Washington, D. C.

ASCENSION SUNDAY SERVICE. Sixth Annual Outdoor Service sponsored by Olivet Commandery No. 36, Knights Templars, Manning Bowl, Lynn, Massachusetts, Sunday afternoon, May 6, 1951 at 3:30 o'clock. Guest speaker will be Dr. Ralph W. Sockman, Pastor Christ Methodist Church, New York City,—nationally known radio preacher.

This is an outstanding religious service and worthy of the support of every Knight Templar in the Grand Jurisdiction. There will be no other Grand Commandery sponsored occasion this year for the Sir Knights to appear in a public parade.

We have accommodations for 20,000 worshippers and 2,000 Sir Knights to form a living Triangle and Cross on the field.

Come, bring your friends, and receive the inspiration of this beautiful annual outdoor service, dedicated to the principles of the Christian Religion.

Courteously yours,
J. HERBERT HINDS,
Grand Commander.

REPORT OF COMMITTEE ON CHRISTMAS OFFERING AND GOOD CHEER

COMMITTEE

RT. EM. SIR GEORGE A. WEEKS, *Chairman*

EM. SIR EDMUND KITSON — EM. SIR HERBERT Y. FOLLETT
EM. SIR JOHN A. RODEN — EM. SIR ROBERT D. KNOWLES

April 1, 1951, A. O. 833

OFFICIAL ORDER No. 5
SERIES 1950–1951

To the Eminent Commanders, Officers and Sir Knights of this Grand Jurisdiction:

GREETINGS:

The following summary of the contributions made by the various Commanderies for the Christmas Offering and Good Cheer is very gratifying, and shows that the Sir Knights in our Grand Jurisdiction are willing and anxious to lend a helping hand to their less fortunate brothers.

The contributions for our last Christmas reached a total of $7,912.75, the largest amount contributed since the beginning of this activity in 1931.

SUMMARY OF CONTRIBUTIONS

1931	$ 5,768.24
1932	4,973.75
1933	4,436.65
1934	4,946.82
1935	4,088.37
1936	4,915.34
1937	4,798.91
1938	4,608.07
1939	4,386.23
1040	4,610.99
1941	4,588.35
1942	4,217.04
1943	4,715.01
1944	5,732.60
1945	6,033.19
1946	6,699.20
1947	6,820.59
1948	7,253.27
1949	7,669.24
1950	7,912.75
	$109,174.61

It is my order that this communication be read at the next Conclave following its receipt and spread upon the records.

Given under my hand and the Seal of this Grand Commandery this first day of April, 1951, A. O. 833.

Courteously yours,

J. HERBERT HINDS,
Grand Commander.

Attest: GEORGE A. WEEKS, *Grand Recorder.*

January 22, 1951.

CIRCULAR LETTER No. 1
SERIES 1950–1951

Re: EASTER SUNRISE SERVICE

SIR KNIGHTS:

Arrangements for the Twenty-first Annual Easter Sunrise Service, to be held under the auspices of the Grand Encampment, are being perfected.

The service will begin promptly at 7:30 A.M., in the Amphitheatre of Arlington National Cemetery on EASTER SUNDAY MORNING, March 25, 1951. The Assembly in full Templar Uniform will be at 7 o'clock sharp, at the West Gate of the Cemetery (near Fort Myer). The lines will move promptly at 7:10 A.M., for the short march to the Amphitheatre.

A very cordial invitation is extended to you and the Sir Knights under your command to participate in the service. It is anticipated that the service will be broadcast, but final arrangements have not been made at this time.

The sermon will be delivered by Rev. Dr. Lester H. Clee of Newark, New Jersey, and we are looking forward to a very fine sermon.

After the service (at approximately 9:00 A.M.), the Grand Commandery of the District of Columbia will sponsor a breakfast at the Washington Hotel, 15th and F Streets, N.W., Washington, D. C. Tickets for this breakfast are $1.75 each, and we shall be very glad to furnish you with tickets if you will send to the Committee your check for the amount necessary.

The Committee will be happy to make any hotel reservations required by your party, but we must urge that you advise our Grand Recorder, R∴E∴Sir George A. Weeks, as early as possible as hotel accommodations are at a premium during Eastertime.

If 26 persons will sign up for this trip and go by train, arrangements will be made by this Grand Commandery office for them to go in a special car on the Washington train.

Our Grand Recorder will be pleased to render any assistance to you.

Courteously yours,

J. HERBERT HINDS,
Grand Commander.

November 1, 1950.

OFFICIAL CIRCULAR No. 2
SERIES 1950–1951

To the Eminent Commanders and Recorders:

Commanders and Recorders are urged to prepare interesting Notices. They are the contact to the membership. Make them newspapers that will be read. There is no more direct method of bringing important messages to the members who fail to attend the Conclaves. Every effort must be made for real leadership in order to get large attendance at meetings.

Every Commandery has certain historical facts and interesting news about its members.

THERE IS NO EXCUSE for wasted white space in the Notice at any time. For advertising church services, Christmas observance, Easter services and other important events in Templary, the Commandery Notice has proven to be the best medium to reach the membership.

There are many opportunities for publicizing the outstanding events and ceremonies in Templary which become news when printed in the Commandery Notice.

The list of men to whom these Notices are mailed regularly might be termed "A Select List." With such an interested group of readers there is no reason why each Eminent Commander cannot issue the kind of Notice to arouse new interest in his Commandery, which in turn will be reflected in its prosperity.

Publishing the news of events, programs of celebrations in Templary, which will bring the entire membership in closer contact with the broader activities of the Templar Order, is greatly desired.

Every Notice issued gives an Eminent Commander a fine opportunity to publish important facts on Templary, to describe successful plans and programs to the Sir Knights, and thus maintain the interest and loyalty of the members. Sir Knights will read and appreciate the Notice that carries inspiring thoughts, and that stimulates enthusiasm, zeal and devotion to the Order.

Courteously yours,

J. HERBERT HINDS,
Grand Commander.

January 4, 1951.

OFFICIAL CIRCULAR No. 4
SERIES 1950–1951

Division Commanders and Eminent Commanders:

To the Commandery securing the greatest number of Petitions during the current Commandery Year, your Grand Commander will award a Silver Cup, suitably engraved with the Commandery

and Commander's name, date and number of Petitions,—to be their permanent possession.

To the Commandery showing the greatest NET GAIN in Petitions obtained for the current Commandery Year, your Grand Commander will award a Beauseant Banner, suitably marked with your Commandery name, with Commander's name on staff.

Both of above awards will be made at the Annual Conclave, October 27, 1951.

Courteously yours,

J. HERBERT HINDS,
Grand Commander.

March 13, 1951.

OFFICIAL CIRCULAR No. 5
SERIES 1951–1952

To the Grand Commandery Officers, Past Grand Commanders, Commanders, Council Officers, Recorders and Sir Knights:

HAPPY EASTER GREETINGS!

Easter is the supreme festival of Resurrection. Its origin dates back to prehistoric times It has continued through all changes of language and forms of religious expression. It is a perpetual reminder of the power of the persistence of Truth, the great Truth that every human soul may experience a true resurrection; an elevation into a higher life and consciousness! It is a call to our manhood to respond to and align our life and conduct in harmony with the eternal laws of Infinite God.

It is observed at a time of year when all the forces and powers of Nature stand ready to help us emerge from the old chrysalis into the new man, the new woman; to cast off the old hidebound selfishness and exemplify the teachings of the Great Master, which Templary would have its votaries emulate, a reminder that spiritual values are of transcendant importance and most powerful.

Courage and honor in the face of adversity characterized the early pioneers of our western frontier. Faith and love vitalized by a resolute will, characterizes the true Templar as he bears aloft the message of the Cross, symbol of regeneration and the resurrection of the soul from the debris of materialism and error. It radiates the mystic story of the soul's unfoldment in its journey through its various stages of birth, life, death and resurrection.

Let us give thanks that we live in a country in which the rights of free speech, a free press and freedom of religion are still available to all. Let us labor diligently in the work of our Grand Order in order that we may preserve these rights and those Christian virtues that grace the life of a true Knight of the Cross.

It is my earnest wish that the Sir Knights and their families enjoy a Happy Easter Season.

Courteously and fraternally,

J. HERBERT HINDS,
Grand Commander.

The Massachusetts and Rhode Island Association of Knights Templars Commanders

This Association is the oldest so-called "Past Commanders Association" in the U.S.A. so far as is known. It was originally organized April 12, 1881. At that time there were only 31 Grand Commanderies in the Grand Encampment of Knights Templar in the U.S.A. During our lifetime we have seen 16 new Grand Commanderies become constituted.

Membership in the Association is composed only of Presiding Commanders and Past Commanders.

Its purposes are mutual improvement, social intercourse, entertainment, improvement in work, and the advancement of the interests of Templar Masonry. It is an organization where Knights Templar who have come through the line together in their respective commanderies, and during their co-ordinate terms of office have had many mutual contacts with each other, who now have the opportunity of continuing these early contacts through attendance at the Association meetings.

Regular meetings are held and special meetings may be called by the President when the interests of the Association require it. Dinners and entertainment are on the program at every meeting.

The total present membership is well up toward 500. The maximum membership capacity is around 1,100.

The long range program of the Association President contains as an objective the plan to have every one of the 1,100 possible members enrolled in this Association.

The organization for 1951–52 follows:

President, EM. SIR RAYMOND D. DOUGLASS

Vice-President, EM. SIR WILLIAM TURNER

Secretary-Treasurer, EM. SIR HARRY P. KENISON

TRUSTEES OF THE PERMANENT FUND:

Em. Sir Everett B. Byles (1952)
Rt. Em. Sir Harold S. Crocker (1953)
Em. Sir N. Russell Lynn (1954)

FINANCE COMMITTEE:

Em. Sir John W. Abbott
Rt. Em. Sir Frank H. Wilson
Em. Sir Alfred C. Blake

AUDITORS:

Em. Sir Hurlburt L. Plummer
Em. Sir Leon L. Allen
Em. Sir Walter E. Furber

PAST PRESIDENTS

*E .·.Sir J. Francis Lotts	1881 and 1882
*R .·.ESir William H. Kent	1883
*E .·.Sir Charles Harris	1884 and 1885
*E .·.Sir George W. Fay	1886 and 1887
*E .·.Sir Solomon A. Bolster	1888, 1889 and 1890
*R .·.E .·.Sir James Swords	1891 and 1892
*E .·.Sir James M. Gleason	1893
*R .·.E .·.Sir John P. Sanborn	1894
*E .·.Sir Theodore L. Kelly	1895 and 1896
*R .·.E .·.Sir Charles C. Fry	1897 and 1898
*R .·.E .·.Sir George H. Burnham	1899
*R .·.E .·.Sir Lafayette G. Blair	1900 and 1901
*R .·.E .·.Sir E. Bentley Young	1902 and 1903
*E .·.Sir Frank T. Pearce	1904
*R .·.E .·.Sir Caleb Saunders	1905
*E .·.Sir Baalis Sanford	1906
*E .·.Sir Edward P. Sherburne	1907
*R .·.E .·.Sir Dana J. Flanders	1908
*R .·.E .·.Sir Walter W. Burnham	1909
*R .·.E .·.Sir Everett C. Benton	1910 and 1911
*E .·.Sir Isaac Chase	1912 and 1913
*R .·.E .·.Sir Frank L. Nagle	1914 and 1915
*R .·.E .·.Sir James S. Blake	1916 and 1917
*E .·.Sir Roland O. Lamb	1918 and 1919
*R .·.E .·.Sir Henry C. Dexter	1920 and 1921
*R .·.E .·.Sir Asa C. Jewett	1922 and 1923
*R .·.E .·.Sir Clarence Dunbar	1924 and 1925
*R .·.E .·.Sir Frederick H. Briggs	1926 and 1927
*R .·.E .·.Sir Charles F. White	1928 and 1929
M .·.E .·.Sir Harry G. Pollard	1930 and 1931
*E .·.Sir Frank O. Clark	1932 and 1933
*R .·.E .·.Sir Arthur S. Vaughn	1934 and 1935
*R .·.E .·.Sir Arthur A. A. Stewart	1936 and 1937
E .·.Sir J. Cunliffe Bullock	1938 and 1939
*E .·.Sir Gaspar G. Bacon	1940 and 1941

R .·.E .·.Sir Adelbert E. Place	1942
R .·.E .·.Sir Frank H. Wilson	1943 and 1944
E .·.Sir Albert E. C. Carpenter	1945
E .·.Sir Harry P. Kenison	1946 and 1947
E .·.Sir James B. Henry	1948 and 1949
E .·.Sir Dwight C. Page	1950
E .·.Sir Raymond D. Douglass	1951 and 1952

*Deceased.

ADDENDA

PRECEDENCE OF GRAND COMMANDERIES BASED UPON THE DATE OF THEIR RESPECTIVE ORGANIZATIONS

1.	MASSACHUSETTS AND RHODE ISLAND	May 6, 1805
2.	NEW YORK	June 18, 1814
3.	VIRGINIA	Nov. 27, 1823
4.	VERMONT	June 27, 1824
5.	NEW HAMPSHIRE	June 13, 1826
6.	CONNECTICUT	Sept. 13, 1827
7.	OHIO	Oct. 24, 1843
8.	KENTUCKY	Oct. 15, 1847
9.	MAINE	May 5, 1852
10.	PENNSYLVANIA	April 12, 1854
11.	INDIANA	May 16, 1854
12.	TEXAS	Jan. 18, 1855
13.	MISSISSIPPI	Jan. 21, 1857
14.	MICHIGAN	April 7, 1857
15.	ILLINOIS	Oct. 27, 1857
16.	CALIFORNIA	Aug. 10, 1858
17.	TENNESSEE	Oct. 12, 1859
18.	WISCONSIN	Oct. 20, 1859
19.	NEW JERSEY	Feb. 14, 1860
20.	GEORGIA	April 25, 1860
21.	MISSOURI	May 22, 1860
22.	ALABAMA	Nov. 29, 1860
23.	LOUISIANA	Feb. 12, 1864
24.	IOWA	June 6, 1864
25.	MINNESOTA	Oct. 23, 1865
26.	KANSAS	Dec. 29, 1868
27.	MARYLAND	Jan. 23, 1871
28.	NEBRASKA	Dec. 27, 1871
29.	ARKANSAS	Mar. 23, 1872
30.	WEST VIRGINIA	Feb. 25, 1874
31.	COLORADO	Mar. 14, 1876
32.	NORTH CAROLINA	May 10, 1881
33.	SOUTH DAKOTA	May 14, 1884
34.	OREGON	April 13, 1887
35.	WASHINGTON	June 2, 1887
36.	WYOMING	Mar. 7, 1888
37.	MONTANA	May 14, 1888
38.	NORTH DAKOTA	June 16, 1890
39.	ARIZONA	Nov. 16, 1893
40.	FLORIDA	Aug. 15, 1895
41.	*INDIAN TERRITORY	Dec. 27, 1895
42.	DISTRICT OF COLUMBIA	Jan. 14, 1896
43.	*OKLAHOMA	Feb. 10, 1896
44.	NEW MEXICO	Aug. 21, 1901
45.	IDAHO	Aug. 31, 1904
46.	SOUTH CAROLINA	Mar. 25, 1907
47.	UTAH	April 20, 1910
48.	NEVADA	April 15, 1918

(*Consolidated October 6, 1911, as the Grand Commandery of Oklahoma.)

OFFICERS OF THE
GRAND ENCAMPMENT OF KNIGHTS TEMPLAR
of the
United States of America

1949-1952

ROBERT BRAINERD GAYLORD . . . . . *M.·.E.·.Grand Master*
1220 Russ Bldg., San Francisco 4, California

WILLIAM CATRON GORDON . . . . *R.·.E.·.Deputy Grand Master*
P.O. Box 432, Marshall, Missouri

WALTER ALLEN DELAMATER. . . . *R.·.E.·.Grand Generalissimo*
12 Center St., Rhinebeck, New York

VERY REV. CHESTER B. EMERSON, D.D. . *R.·.E.·.Grand Prelate*
2021 East 22nd St., Cleveland, Ohio

ARTHUR L. LEE . . . . . *R.·.E.·.Grand Treasurer*
161 Normal Rd., Jamaica, Long Island

JOHN TEMPLE RICE . . . . . *M.·.E.·.Grand Recorder*
Suite 1733, 14 East Jackson Boulevard, Chicago 4, Illinois

LOUIS HENRY WIEBER . . . . . *R.·.E.·.Grand Captain General*
1253 Terminal Tower Bldg., Cleveland, Ohio

PAUL MILLER MOORE . . . . . .*R.·.E.·.Grand Senior Warden*
112 Station St., Aliquippa, Pennsylvania

ANSEL ALVA PACKARD . . . . . .*R.·.E.·.Grand Junior Warden*
209 Court St., Middletown, Connecticut

C. VERNON EDDY . . . . . *R.·.E.·.Grand Standard Bearer*
P.O. Box 58, Winchester, Virginia

Addresses of Grand Recorders

Grand Commandery	Grand Recorder	Address
Alabama	C. H. Stubinger	Masonic Temple, Montgomery
Arizona	Henry P. Johnson	P. O. Box 724, Bisbee
Arkansas	Charles D. Hill	700 Scott St., Little Rock
California	Chester H. Newell	Room 423, Masonic Temple, San Francisco, California
Canada	Charles E. Wells	Room 30, 205 Yonge St., Toronto, Ontario, Canada
Colorado	Harry W. Bundy	319 Masonic Temple, Denver
Connecticut	Otto B. Robinson	207 Lewiston Ave., Willimantic
Dist. of Columbia	Otto B. Rolpke	Masonic Temple, Washington 5
Florida	John B. Phelps	Box 283, Miami
Georgia	William J. Penn, Jr.	801 Mulberry St., Macon
Idaho	Daniel F. Banks	Boise
Illinois	Edwin D. Wade	53 W. Jackson Blvd., Chicago 4
Indiana	John T. Boyd	302 American Bank Bldg., Vincennes
Iowa	Clinton Kastner	Boone
Kansas	Elmer F. Strain	320 West 8th St., Topeka
Kentucky	Wallace H. Woods	35 E. Lexington Ave., Winchester
Louisiana	Lionel L. Lemarie	300 Masonic Temple, New Orleans 12
Maine	Convers E. Leach	Masonic Temple, Portland
Maryland	Charles H. Welden	Masonic Temple, Baltimore 1
Massachusetts and Rhode Island	George A. Weeks	51 Boylston St., Boston 16
Michigan	John C. Condon	100 Portage Ave., Three Rivers
Minnesota	John H. Anderson	Masonic Temple, St. Paul 2
Mississippi	Sid F. Curtis	Masonic Temple, Meridian
Missouri	Ray V. Denslow	Trenton, P. O. Box 529
Montana	Edwin Grafton	Box 1158, Helena, Mont.
Nebraska	Charles R. Greisen	401 Masonic Temple, Omaha
Nevada	Edward C. Peterson	Carson City
New Hampshire	J. Melvin Dresser	Concord
New Jersey	William Beck	269 Powers St., New Brunswick, N. J.
New Mexico	Lloyd B. Johnson	1302 Ridgerest Drive, Albuquerque
New York	Walter A. Delamater	30 E. Market St., Rhinebeck, N. Y.
North Carolina	Leon Godown	Oxford, N. C.
North Dakota	Ralph L. Miller	Box 1269, Fargo, N. D.
Ohio	Robert J. Hackett	501 Ohio Bldg., Akron 8
Oklahoma	James A. Lathim	Masonic Temple, Muskogee
Oregon	Richard H. Tusant	722 E. Burnside, Portland 14
Pennsylvania	John W. Laird	Masonic Temple, Philadelphia 7
South Carolina	Henry F. Collins	901 Palmetto State Life Bldg., Columbus, S. C.
South Dakota	Elvin F. Strain	Sioux Falls
Tennessee	Thomas Earl Doss	Box 216, Nashville 2
Texas	Harry B. Tuer	2208 Main St., Dallas, Texas
Utah	Bert Atwater	Masonic Temple, Salt Lake City
Vermont	Aaron H. Grout	Masonic Temple, Burlington
Virginia	Charles Vernon Eddy	Winchester
Washington	Clifford L. Evans	817 American Bldg., Seattle, Wash.
West Virginia	Robert H. Bowlby	Box 825, Morgantown
Wisconsin		
Wyoming	Edward J. Treglown	Box 1311, Casper, Wyo.

GRAND COMMANDERY OFFICIAL INSPECTIONS

Name of Commandery	No.	Members Present	Visitors	Suite	Total	Annual Dues	Life Membership	Date of Inspection	Official Mark	Name of Inspecting Officer
St. John's	1	140	35	36	211	$7.00	$120.00	Mar. 5, 1951	10 —	Kenneth H. Earle
Boston	2	363	34	62	459	10.00	150.00	Mar. 21, 1951	10 —	Kenneth H. Earle
Newburyport	3	125	15	48	188	10.00	150.00	Jan. 18, 1951	10 —	Kenneth H. Earle
Washington	4	36	19	17	72	6.00	90.00	Apr. 18, 1951	9 +	Kenneth H. Earle
Worcester County	5	230	34	38	302	8.00	120.00	Apr. 26, 1951	10 —	Kenneth H. Earle
Springfield	6	126	9	17	152	10.00	150.00	Dec. 4, 1950	9 +	Kenneth H. Earle
De Molay	7	196	12	33	241	10.00	150.00	Feb. 28, 1951	10 —	J. Herbert Hinds
Holy Sepulchre	8	122	19	20	161	7.00	105.00	Mar. 16, 1951	10 —	Mortimer W. Schroeder
Pilgrim	9	113	40	43	196	11.00	165.00	Jan. 24, 1951	10 —	Mortimer W. Schroeder
Palestine	10	50	4	13	67	10.00	150.00	Apr. 11, 1951	9	Mortimer W. Schroeder
Milford	11	46	5	14	65	9.00	135.00	Apr. 24, 1951	9 —	Mortimer W. Schroeder
St. Bernard	12	43	1	5	49	30.00	500.00	Feb. 14, 1951	9 +	Mortimer W. Schroeder
Calvary	13	175	29	58	262	6.00	90.00	Mar. 20, 1951	10 —	Thomas A. Booth
Haverhill	14	152	36	22	210	8.00	125.00	Apr. 16, 1951	10 —	Thomas A. Booth
Old Colony	15	42	10	22	74	5.00	75.00	May 28, 1951	9 +	Thomas A. Booth
Sutton	16	179	27	19	225	7.00	105.00	Dec. 7, 1950	10 —	Thomas A. Booth
Bethany	17	71	9	22	102	10.00	150.00	Jan. 29, 1951	9	J. Herbert Hinds
Winslow Lewis	18	51	6	12	69	8.00	120.00	Feb. 15, 1951	9 —	Thomas A. Booth
Jerusalem	19	83	11	22	116	7.50	112.50	Mar. 15, 1951	9 +	Dwight C. Page
Hugh de Payens	20	188	13	32	233	9.00	135.00	May 9, 1951	10 —	Dwight C. Page
St. Omer	21	110	44	29	183	8.00	125.00	Jan. 15, 1951	10 —	Dwight C. Page
Berkshire	22	69	9	19	97	5.00	75.00	Apr. 9, 1951	10 —	Dwight C. Page
Connecticut Valley	23	47	26	28	101	6.00	90.00	Feb. 6, 1951	9	Dwight C. Page
Woonsocket	24	28	18	22	68	5.00	75.00	May 8, 1951	8 —	Dwight C. Page
Godfrey de Bouillon	25	32	34	17	83	7.00	150.00	Mar. 21, 1951	9 —	Thomas A. Booth
Joseph Warren	26	56	2	10	68	10.00	150.00	Apr. 2, 1951	9	Alfred C. Blake
Narragansett	27	64	4	14	82	5.00	75.00	Jan. 3, 1951	9 +	Alfred C. Blake
Bristol	29	77	16	23	116	6.00	90.00	May 4, 1951	9 +	Alfred C. Blake
Northampton	30	42	1	10	53	8.00	120.00	Dec. 8, 1950	9 +	Alfred C. Blake
South Shore	31	46	8	13	67	8.00	120.00	Mar. 22, 1951	9 —	Alfred C. Blake
Trinity	32	78	16	31	125	6.00	90.00	Apr. 18, 1951	9 +	John B. Naylor
Natick	33	40	10	15	65	6.00	90.00	May 14, 1951	8 +	John B. Naylor
Coeur de Lion	34	143	24	36	203	7.00	105.00	Jan. 16, 1951	10 —	John B. Naylor
Gethsemane	35	142	20	44	206	10.00	150.00	Mar. 27, 1951	9 +	John B. Naylor
Olivet	36	118	7	35	160	7.00	105.00	Dec. 6, 1950	9	John B. Naylor
Athol	37	52	28	30	110	6.00	90.00	Mar. 7, 1951	10 —	John B. Naylor
Bay State	38	147	4	7	158	7.00	175.00	Nov. 20, 1950	10 —	John B. Naylor
Cyprus	39	30	8	8	46	7.00	105.00	Jan. 25, 1951	9	Elliott N. Holley
St. Paul	40	62	7	34	103	10.00	150.00	May 11, 1951	9 +	Elliott N. Holley
Beauseant	41	88	15	25	128	8.00	128.00	Feb. 26, 1951	10 —	Elliott N. Holley
Cambridge	42	49	7	17	73	10.00	150.00	Apr. 24, 1951	9	Elliott N. Holley
Bethlehem	43	80	41	31	152	10.00	150.00	Mar. 12, 1951	9 —	Elliott N. Holley
Orange	45	35	16	28	79	5.00	75.00	Feb. 16, 1951	9	Elliott N. Holley
Ivanhoe	46	124	31	34	189	5.00	75.00	Dec. 7, 1950	10 —	Elliott N. Holley
Quincy	47	125	25	36	186	10.00	150.00	Mar. 26, 1951	10 —	Clarence E. Booth
Temple	48	61	6	32	99	5.00	75.00	Apr. 12, 1951	9	Clarence E. Booth
St. Andrew	49	61	20	29	110	7.00	105.00	May 21, 1951	9	Clarence E. Booth
Reading	50	104	15	29	148	9.00	135.00	Jan. 8, 1951	10 —	Clarence E. Booth
Thomas Smith Webb	51	47	19	27	93	10.00	135.00	Nov. 17, 1950	9	Clarence E. Booth
Sir Galahad	52	56	11	20	87	6.00	90.00	Feb. 19, 1951	9	Clarence E. Booth
Winthrop	53	51	1	20	72	9.00	135.00	Apr. 3, 1951	9 —	Clarence E. Booth
Total		4,795	861	1,308	6,964					
Comparison with last year		—17	+78	+212	+273					

CONSTITUENT COMMANDERIES

Name of Commandery	No.	Location of Commandery	Date of Charter	Stated Conclave	Election of Officers	Annual Conclave	Installation
St. Johns	1	Providence, R. I.	Oct. 7, 1805	1st Mon.	June	Oct.	Oct.
Boston	2	Boston, Mass.	Mar. 3, 1806	3rd Wed.	June	Sept.	Sept.
Newburyport	3	Newburyport, Mass.	May 19, 1808	3rd Thurs.	June	Sept.	Sept.
Washington	4	Newport, R. I.	June 7, 1814	3rd Wed.	June	June	June
Worcester County	5	Worcester, Mass.	Dec. 17, 1824	1st Thurs.	June	June	June
Springfield	6	Springfield, Mass.	June 19, 1826	1st Mon.	June	June	June
De Molay	7	Boston, Mass.	Oct. 10, 1848	4th Wed.	June	Sept.	Sept.
Holy Sepulchre	8	Pawtucket, R. I.	Oct. 10, 1848	3rd Fri.	June	June	June
Pilgrim	9	Lowell, Mass.	Oct. 10, 1855	4th Wed.	Sept.	Sept.	Sept.
Palestine	10	Chelsea, Mass.	Oct. 28, 1859	2nd Wed.	June	June	June
Milford	11	Milford, Mass.	Oct. 28, 1859	4th Tues.	June	June	June
St. Bernard	12	Boston, Mass.	Oct. 28, 1859	2nd Wed.	May	May	June
Calvary	13	Providence, R. I.	May 22, 1860	3rd Tues.	June	Sept.	Sept.
Haverhill	14	Haverhill, Mass.	May 13, 1863	2nd Tues.	June	June	June
Old Colony	15	Abington, Mass.	Oct. 26, 1863	4th Mon.	June	Sept.	Sept.
Sutton	16	New Bedford, Mass.	Mar. 4, 1864	1st Thurs.	June	Sept.	Sept.
Bethany	17	Lawrence, Mass.	June 1, 1864	Last Mon.	May	May	Sept.
Winslow Lewis	18	Salem, Mass.	Mar. 3, 1865	3rd Thurs.	June	Oct.	Oct.
Jerusalem	19	Fitchburg, Mass.	Mar. 8, 1865	3rd Thurs.	June	June	Sept.
Hugh de Payens	20	Melrose, Mass.	Mar. 27, 1865	2nd Wed.	June	Sept.	Sept.
St. Omer	21	Dorchester, Mass.	Sept. 30, 1865	3rd Mon.	June	Sept.	Sept.
Berkshire	22	Pittsfield, Mass.	Dec. 22, 1865	2nd Mon.	June	June	June
Connecticut Valley	23	Greenfield, Mass.	May 22, 1866	1st Tues.	June	June	June
Woonsocket	24	Woonsocket, R. I.	Jan. 31, 1867	2nd Tues.	June	June	June
Godfrey de Bouillon	25	Fall River, Mass.	May 29, 1868	3rd Wed.	Sept.	Sept.	Sept.
Joseph Warren	26	Roxbury, Mass.	Jan. 1, 1869	1st Mon.	June	June	Oct.
Narragansett	27	Westerly, R. I.	May 12, 1869	1st Wed.	June	June	June
William Parkman	28	East Boston, Mass.	Consolidated with Boston Commandery Feb. 21, 1940		June	Sept.	Sept.
Bristol	29	Attleboro, Mass.	May 28, 1870	1st Fri.	June	Sept.	Sept.
Northampton	30	Northampton, Mass.	June 2, 1870	2nd Mon.	June	June	June
South Shore	31	E. Weymouth, Mass.	June 9, 1870	4th Thurs.	June	June	Sept.
Trinity	32	Hudson, Mass.	Apr. 7, 1871	3rd Wed.	June	June	Sept.
Natick	33	Natick, Mass.	Apr. 12, 1871	2nd Mon.	June	June	Oct.
Coeur de Lion	34	Charlestown, Mass.	Oct. 14, 1871	3rd Tues.	June	June	Oct.
Gethsemane	35	Newtonville, Mass.	May 20, 1872	4th Tues.	June	Sept.	Sept.
Olivet	36	Lynn, Mass.	Mar. 13, 1873	1st Wed.	Oct.	Oct.	Oct.
Athol	37	Athol, Mass.	June 7, 1873	2nd Wed.	June	June	June
Bay State	38	Brockton, Mass.	Sept. 13, 1873	3rd Mon.	Sept.	Sept.	Sept.
Cyprus	39	Hyde Park, Mass.	Oct. 31, 1873	4th Thurs.	May	Sept.	Sept.
St. Paul	40	North Adams, Mass.	Jan. 19, 1882	2nd Fri.	June	June	June
Beauseant	41	Malden, Mass.	Oct. 20, 1886	4th Mon.	June	June	June
Cambridge	42	Cambridge, Mass.	May 28, 1890	4th Tues.	June	June	Sept.
Bethlehem	43	Gloucester, Mass.	Oct. 29, 1890	2nd Mon.	June	Sept.	Sept.
St. George	44	Beverly, Mass.	Charter arrested July 17, 1945				
Orange	45	Orange, Mass.	Oct. 26, 1893	Last Fri.	June	June	June
Ivanhoe	46	Gardner, Mass.	Oct. 31, 1896	1st Thurs.	June	June	June
Quincy	47	Quincy, Mass.	Feb. 20, 1911	4th Mon.	June	June	June
Temple	48	Norwood, Mass.	Oct. 22, 1919	2nd Thurs.	June	June	Sept.
St. Andrew	49	Holyoke, Mass.	Oct. 28, 1920	3rd Mon.	June	June	June
Reading	50	Reading, Mass.	Jan. 14, 1921	2nd Mon.	June	June	Sept.
Thomas Smith Webb	51	Cranston, R. I.	May 6, 1921	3rd Fri.	June	Sept.	Sept.
Sir Galahad	52	Waltham, Mass.	May 31, 1922	3rd Mon.	June	June	Sept.
Winthrop	53	Winthrop, Mass.	Oct. 16, 1923	1st Tues.	June	June	June

GRAND COMMANDERY MEMBERSHIP STATISTICS

Name of Commandery	Number	Membership Last Year	Membership This Year	Admitted	Affiliated	Reinstated	Dimitted	Suspended	Errors	Died	Fees at $5.00	Per Capita at 85½¢	Total
St. John's	1	651	666	39	–	1	4	1	–	20	$195	$569.43	$764.43
Boston	2	976	1,014	69	5	2	6	13	–	19	345	866.97	1,211.97
Newburyport	3	258	255	11	–	–	2	2	–3	7	55	218.03	273.03
Washington	4	125	131	9	–	1	–	–	+1	5	45	112.01	157.01
Worcester County	5	698	709	37	–	1	3	4	–	20	185	606.20	791.20
Springfield	6	522	532	22	1	2	2	2	–	11	110	454.86	564.86
De Molay	7	629	620	25	–	–	12	–	–6	16	125	530.10	655.10
Holy Sepulchre	8	368	376	17	–	2	2	–	–	9	85	321.48	406.48
Pilgrim	9	331	353	34	–	–	2	–	–	10	170	301.82	471.82
Palestine	10	201	205	10	–	–	4	–	–	2	50	175.28	225.28
Milford	11	159	162	8	–	–	–	–	–	5	40	138.50	178.50
St. Bernard	12	79	86	6	3	–	–	–	–	2	30	73.53	103.53
Calvary	13	672	677	21	1	1	–	–	–	18	105	578.84	683.84
Haverhill	14	318	324	16	1	–	2	–	–	9	80	277.02	357.02
Old Colony	15	157	165	11	–	–	2	–	–	1	55	141.08	196.08
Sutton	16	411	439	38	1	2	2	1	–	10	190	375.35	565.35
Bethany	17	164	163	8	1	–	7	–	–	3	40	139.37	179.37
Winslow Lewis	18	192	193	5	1	1	1	1	–	4	25	165.02	190.02
Jerusalem	19	239	236	8	–	–	1	3	–	7	40	201.78	241.78
Hugh de Payens	20	467	467	16	–	1	2	–	–	15	80	399.29	479.29
St. Omer	21	329	323	12	1	3	3	5	–	14	60	276.17	336.17
Berkshire	22	220	230	16	–	1	1	–	–	6	80	196.65	276.65
Connecticut Valley	23	137	146	12	–	–	1	2	–	–	60	124.83	184.83
Woonsocket	24	116	113	2	–	–	1	–	–	4	10	96.62	106.62
Godfrey de Bouillon	25	97	96	6	–	1	–	2	–	6	30	82.08	112.08
Joseph Warren	26	213	203	5	–	–	2	–	–	13	25	173.57	198.57
Narragansett	27	160	176	17	2	–	1	–	–	2	85	150.48	235.48
Bristol	29	236	233	5	–	–	2	–	–	6	25	199.22	224.22
Northampton	30	121	120	6	–	–	–	5	–	2	30	102.60	132.60
South Shore	31	132	135	9	1	–	2	2	–	3	45	115.43	160.43
Trinity	32	174	187	19	–	–	1	–	–	5	95	159.89	254.89
Natick	33	123	130	10	2	–	–	–	–	5	50	111.15	161.15
Coeur de Lion	34	315	328	22	–	1	–	–	–	10	110	280.44	390.44
Gethsemane	35	387	390	21	–	1	8	1	–	10	105	333.45	438.45
Olivet	36	404	402	12	–	–	–	–	–1	13	60	343.71	403.71
Athol	37	130	127	6	–	1	3	–	–	7	30	108.59	138.59
Bay State	38	405	401	10	–	–	–	–	–	14	50	342.86	392.86
Cyprus	39	118	113	3	–	1	5	–	–	4	15	96.61	111.61
St. Paul	40	106	118	15	–	1	–	1	–	3	75	100.89	175.89
Beauseant	41	320	313	11	–	–	4	2	–2	10	55	267.62	322.62
Cambridge	42	160	157	4	–	–	–	2	–	5	20	134.24	154.24
Bethlehem	43	154	158	8	–	–	2	–	–	2	40	135.09	175.09
Orange	45	70	68	–	–	–	–	–	–1	1	–	58.14	58.14
Ivanhoe	46	187	197	14	–	–	1	–	–	3	70	168.44	238.44
Quincy	47	313	305	8	–	1	4	4	–	9	40	260.78	300.78
Temple	48	153	153	7	–	–	3	–	–	4	35	130.82	165.82
St. Andrew	49	113	119	9	–	–	2	–	–	1	45	101.75	146.75
Reading	50	253	266	15	2	1	2	–	–	3	75	227.43	302.43
Thomas Smith Webb	51	165	163	8	–	–	2	2	–	6	40	139.37	179.37
Sir Galahad	52	211	207	6	1	–	–	2	–	9	30	176.99	206.99
Winthrop	53	105	106	4	–	–	1	1	–	1	20	90.63	110.63
Total	....	13,744	13,956	712	23	26	105	58	+ 1 –13	374	$3,560	$11,932.50	$15,492.50

ADDRESSES OF RECORDERS OF CONSTITUENT COMMANDERIES

Commandery	No.	Recorder	Address
St. Johns	1	Henry H. Wardel	80 Belvidere Blvd., No. Providence, R. I.
Boston	2	Harold A. Budreau	Masonic Temple, 51 Boylston St., Boston, Mass.
Newburyport	3	William H. Carter	10 Columbus Ave., Newburyport, Mass.
Washington	4	Thomas W. Wood	40 Charles St., Newport, R. I.
Worcester County	5	Walter B. Taylor	45 Brattle St., Worcester, Mass.
Springfield	6	Richard R. Hartwell	P. O. Box 1543, Springfield, Mass.
DeMolay	7	Henry S. C. Cummings	33 Oak Hill St., Newton Centre, Mass.
Holy Sepulchre	8	Arch Livingstone	31 Capwell Ave., Pawtucket, R. I.
Pilgrim	9	Arthur E. Dyar	269 Beacon St., Lowell, Mass.
Palestine	10	Reginald F. Goldsworthy	58 Pine St., Manchester, Mass.
Milford	11	Leland K. Whiting	117 Green St., Hopedale, Mass.
St. Bernard	12	Harry L. Wiggin	171 Perkins St., Melrose 76, Mass.
Calvary	13	Charles H. Leffingwell	131 Alexander St., Cranston, R. I.
Haverhill	14	Carl H. Webster	P. O. Box 146, Haverhill, Mass.
Old Colony	15	Albert W. Johnson	596 Washington St., Abington, Mass.
Sutton	16	Harry A. Chace	P. O. Box 105, New Bedford, Mass.
Bethany	17	Fred M. Barr	1076 Essex St., Lawrence, Mass.
Winslow Lewis	18	Lawrence B. Folsom	37 Dearborn St., Salem, Mass.
Jerusalem	19	Harry H. Dole	Box 8, Lunenburg, Mass.
Hugh de Payens	20	Norwood A. Miller	91 Lincoln St., Melrose, Mass.
St. Omer	21	Charles W. Pike	59 Ashford St., Allston 34, Mass.
Berkshire	22	George W. Harding	253 South St., Pittsfield, Mass.
Connecticut Valley	23	Clifford H. Thayer	228 Conway St., Greenfield, Mass.
Woonsocket	24	Charles H. Southwick	39 North Ballou St., Woonsocket, R. I.
Godfrey de Bouillon	25	Warren P. Hathaway	P. O. Box 1615, Fall River, Mass.
Joseph Warren	26	Percy Lantz	16 Helena Road, Dorchester 22, Mass.
Narragansett	27	Donald W. Kenneth	118 Beach St., Westerly, R. I.
Bristol	29	Howard S. Newell	355 Mt. Hope St., Attleboro Falls, Mass.
Northampton	30	Paul Newell	54 Harrison Ave., Northampton, Mass.
South Shore	31	F. Wayland Preston	809 Broad St., Weymouth, Mass.
Trinity	32	William A. Manion	28 Lincoln St., Hudson, Mass.
Natick	33	Oliver D. Woods	Park Ave., Natick, Mass.
Coeur de Lion	34	Carroll H. Tiffany	22 Bellevue St., Medford 55, Mass.
Gethsemane	35	Chester A. Cleveland	40 Chaske Ave., Auburndale 66, Mass.
Olivet	36	Harry A. Hemingway	51 Philips Ave., E. Lynn, Mass.
Athol	37	George E. Engle	64 Prospect St., Athol, Mass.
Bay State	38	Robert L. Coombs	297 Forest Ave., Brockton, Mass.
Cyprus	39	Walter E. Hawley	117 Beacon St., Hyde Park 36, Mass.
St. Paul	40	David T. Williams	358 West Main St., North Adams, Mass.
Beauseant	41	Forest H. Ward	636 Highland Ave., Malden, Mass.
Cambridge	42	Irving C. Langley	580 School St., Belmont 78, Mass.
Bethlehem	43	Earle T. Merchant	19 Bass Ave., Gloucester, Mass.
Orange	45	Joseph Prentiss	71 W. River St., Orange, Mass.
Ivanhoe	46	John E. Stiles	51 Edgell St., Gardner, Mass.
Quincy	47	Herbert Y. Follett	1 Grandview Ave., Wollaston 70, Mass.
Temple	48	George M. Ellis	575 High St., Westwood, Mass.
St. Andrew	49	Arvin C. M. French	148 Pearl St., Holyoke, Mass.
Reading	50	Charles S. Hasty	46 Temple St., Reading, Mass.
Thomas Smith Webb	51	Alfred E. Grant	68 Glenview Ave., Cranston, R. I.
Sir Galahad	52	Adelman E. Clarke	32 Chester St., Waltham 54, Mass.
Winthrop	53	Fred H. Wilcke	5 Woodside Park, Winthrop, Mass.

Grand Commanders of the Grand Commandery of Massachusetts and Rhode Island

Term of Office	Grand Commander	Member of Commandery	No.	Term of Office	Grand Commander	Member of Commandery	No.
1805–1818	*Thomas Smith Webb	St. Johns	1	1903–1904	*Freeman C. Hersey	Winslow Lewis	18
1818–1820	*William Wilkinson	" "	1	1904–1905	*Dana J. Flanders	Haverhill	14
1820–1826	*Henry Fowle	Boston	2	1905–1906	*Edwin A. Blodgett	Springfield	6
1826–1829	*John Carlile	St. Johns	1	1906–1907	*E. Bentley Young	Joseph Warren	26
1829–1832	*John J. Loring	Boston	2	1907–1908	*Charles I. Litchfield	Boston	2
1832–1833	*Robert Lash	"	2	1908–1909	*John D. Munroe	Godfrey de Bouillon	25
1833–1835	*Edward A. Raymond	"	2	1909–1910	*Walter W. Burnham	St. Johns	1
1835–1837	*Abraham A. Dame	"	2	1910–1911	*J. Albert Blake	Winslow Lewis	18
1837–1839	*John Hews	"	2	1911–1912	*Lafayette G. Blair	Cambridge	42
1839–1842	*Charles W. Moore	"	2	1912–1913	*Frank L. Nagle	Gethsemane	35
1842–1845	*John Flint	"	2	1913–1914	*William W. Johnson	Worcester County	5
1845–1847	*John B. Hammatt	"	2	1914–1915	*Walter F. Medding	Beauseant	41
1847–1848	*Ruel Baker	"	2	1915–1916	*Frederick I. Dana	Calvary	13
1848–1851	*John R. Bradford	"	2	1916–1917	*Samuel D. Sherwood	Springfield	6
1851–1854	*James Hutchison	Holy Sepulchre	8	1917–1918	*William H. Emerson	Bay State	38
1854–1856	*Simon W. Robinson	De Molay	7	1918–1919	*William J. Bolton	Athol	37
1856–1858	*Daniel Harwood	Boston	2	1919–1920	*Everett C. Benton	St. Bernard	12
1858–1860	*Winslow Lewis	"	2	1920–1921	Harry G. Pollard	Pilgrim	9
1860–1862	*William Field	St. Johns	1	1921–1922	*Henry C. Dexter	Holy Sepulchre	8
1862–1863	*William Ellison	Boston	2	1922–1923	*James S. Blake	Boston	2
1863–1865	*William S. Gardner	Pilgrim	9	1923–1924	*Charles R. Hunt	Sutton	16
1865–1867	*Rev. Charles H. Titus	St. Johns	1	1924–1925	*Asa C. Jewett	Gethsemane	35
1867–1869	*William W. Baker	St. Bernard	12	1925–1926	*Clarence M. Dunbar	Bristol	29
1869–1871	*Benjamin Dean	St. Omer	21	1926–1927	James A. Gunn	Connecticut Valley	23
1871–1873	*Nicholas Van Slyck	Calvary	13	1927–1928	Norris G. Abbott	St. Johns	1
1873–1875	*Charles A. Stott	Pilgrim	9	1928–1929	Clarence E. Burleigh	De Molay	7
1875–1877	*Rev. Henry W. Rugg	St. Johns	1	1929–1930	*Charles F. White	Beauseant	41
1877–1879	*John Dean	Worcester County	5	1930–1931	*Frederick H. Briggs	Boston	2
1879–1880	*Nelson W. Aldrich	Calvary	13	1931–1932	Benjamin F. Downing	Washington	4
1880–1882	*William H. Kent	Coeur de Lion	34	1932–1933	*George L. Dodd	Joseph Warren	26
1882–1884	*Caleb Saunders	Bethany	17	1933–1934	William S. Hamilton	St. Paul	40
1884–1885	*Charles C. Hutchinson	Pilgrim	9	1934–1935	*Arthur S. Vaughn	St. Johns	1
1885–1886	*George H. Burnham	St. Johns	1	1935–1936	Harold W. Sprague	Bay State	38
1886–1887	*Edward P. Chapin	Springfield	6	1936–1937	*Charles T. Converse	Springfield	6
1887–1888	*George H. Allen	Olivet	36	1937–1937	*George T. Everett	De Molay	7
1888–1889	*Edward L. Freeman	Holy Sepulchre	8	1937–1938	Adelbert E. Place	Calvary	13
1889–1890	*James Swords	Hugh de Payens	20	1938–1939	Harrison Hyslop	Gethsemane	35
1890–1891	*John P. Sanborn	Washington	4	1939–1940	*Arthur A. A. Stewart	Pilgrim	9
1891–1892	*Robert H. Chamberlain	Worcester County	5	1940–1941	John E. Rines	Haverhill	14
1892–1893	*William H. H. Soule	St. Omer	21	1941–1942	*Arlan M. Spencer	Orange	45
1893–1894	*Charles C. Fry	Olivet	36	1942–1943	*William O. Tuckerman	Cyprus	39
1894–1895	*Samuel C. Lawrence	Boston	2	1943–1944	George B. Sampson	St. Andrew	49
1895–1896	*Eugene H. Richards	Boston	2	1944–1945	*G. Lester Marston	Coeur de Lion	34
1896–1897	*William R. Walker	Holy Sepulchre	8	1945–1946	Frank H. Wilson	Hugh de Payens	20
1897–1898	*Walter Cutting	Berkshire	22	1946–1947	Harold S. Crocker	Bay State	38
1898–1899	*George L. Shepley	St. Johns	1	1947–1948	George A. Weeks	St. Omer	21
1899–1900	*Herbert F. Morse	Joseph Warren	26	1948–1949	A. Kenneth Martin	South Shore	31
1900–1901	*Winthrop Messenger	Hugh de Payens	20	1949–1950	Robert Gardiner Wilson, Jr.	Boston	2
1901–1902	*George E. Hilton	Olivet	36	1950–1951	J. Herbert Hinds	Quincy	47
1902–1903	*George H. Kenyon	Calvary	13				

*Died.

THE AMERICAN ORDER OF THE TEMPLE

Grand Masters of the Grand Encampment

	Names	Years	Residence	Died
1	DeWitt Clinton	1816-1828	New York, N. Y.	Feb. 11, 1828
2	Jonathan Nye	1829-1834	Claremont, N. H.	April 1, 1843
3	James Madison Allen	1835-1844	Cayuga, N. Y.	.....
4	Archibald Bull	1844-1846	Troy, N. Y.	Dec. 22, 1865
5	William B. Hubbard	1847-1858	Columbus, Ohio	Jan. 5, 1866
6	Benjamin B. French	1859-1864	Washington, D. C.	Aug. 12, 1870
7	Henry L. Palmer	1865-1867	Milwaukee, Wis.	May 7, 1909
8	William Sewell Gardner	1868-1870	Newton, Mass.	Oct. 14, 1887
9	John Q. A. Fellows	1871-1873	New Orleans, La.	Nov. 28, 1897
10	James H. Hopkins	1874-1876	Pittsburgh, Pa.	June 18, 1904
11	Vincent L. Hurlbut	1877-1879	Chicago, Ill.	July 24, 1896
12	Benjamin Dean	1880-1882	Boston, Mass.	April 9, 1897
13	Robert E. Withers	1883-1885	Wytheville, Va.	Sept. 21, 1907
14	Charles Roome	1886-1889	New York	June 28, 1890
15	John P. S. Gobin	1889-1892	Lebanon, Pa.	May 1, 1910
16	Hugh McCurdy	1892-1895	Corunna, Mich.	July 16, 1908
17	Warren LaRue Thomas	1895-1898	Maysville, Ky.	Nov. 23, 1914
18	Reuben Hedly Lloyd	1898-1901	San Francisco, Cal.	Mar. 10, 1909
19	Henry Bates Stoddard	1901-1904	Bryan, Texas	May 29, 1925
20	Geo. Mayhew Moulton	1904-1907	Chicago, Illinois	July 24, 1927
21	Henry Warren Rugg	1907-1910	Providence, R. I.	July 21, 1910
22	Wm. Bromwell Melish	1910-1913	Cincinnati, Ohio	Oct. 21, 1927
23	Arthur MacArthur	1913-1914	Troy, New York	Dec. 27, 1914
24	Lee S. Smith	1914-1919	Pittsburgh, Pa.	April 6, 1926
25	Joseph K. Orr	1919-1922	Atlanta, Georgia	Sept. 18, 1938
26	Leonidas P. Newby	1922-1925	Knightstown, Ind.	Oct. 25, 1945
27	George W. Vallery	1925-1928	Denver, Colo.	Dec. 29, 1933
28	William L. Sharp	1928-1931	Chicago, Ill.	Dec. 22, 1950
29	Perry W. Weidner	1931-1932	Los Angeles, Cal.	Aug. 16, 1932
30	Harry C. Walker	1932-1932	Binghamton, N. Y.	Nov. 2, 1932
31	Andrew D. Agnew	1932-1937	Milwaukee, Wis.	Dec. 20, 1951
32	Mark Norris	1937-1940	Grand Rapids, Mich.	May 31, 1943
33	Harry G. Pollard	1940-1943	Lowell, Mass.	.....
34	Charles Noah Orr	1943-1946	St. Paul, Minn.	Jan. 10, 1949
35	John Temple Rice	1946-1949	El Paso, Texas	.....
36	Robert Brainerd Gaylord	1949-	San Francisco, Cal.	.....

Representatives of Grand Commanderies to and from Massachusetts and Rhode Island

From Mass. and R. I.	P. O. Address	Grand Commanderies	To Mass. and R. I.	P. O. Address
Robert T. Sheppard	Decatur	Alabama	E. Sir William Turner	Holyoke, Mass.
Herbert W. Edwards	Bisbee	Arizona	E. Sir Frederic Kennedy	Wellesley, Mass.
George R. Crosley	El Dorado	Arkansas	E. Sir Mortimer W. Schroeder	Everett, Mass.
James F. Dougan	Long Beach	California	R. E. Sir Clarence E. Burleigh	Pasadena, Calif.
Earl W. Spencer	Pueblo	Colorado	E. Sir Robert E. Powell	Needham, Mass.
Archibald G. Prisk	Yalesville, Conn.	Connecticut	E. Sir Harold A. Budreau	Winthrop, Mass.
Percy W. Jones	Washington	District of Columbia	R. E. Sir Harold S. Crocker	Brockton, Mass.
John B. Phelps	Miami	Florida	E. Sir Harry P. Kenison	Boston, Mass.
Bolling S. DuBose	Athens	Georgia	V. E. Sir J. Herbert Hinds	Wollaston, Mass.
Russell H. White	Salmon	Idaho	R. E. Sir Charles F. Fairbanks, 2nd	Lowell, Mass.
Stuart E. Pierson	Carrollton	Illinois	E. Sir Gardner R. P. Parker	Braintree, Mass.
Paul G. Smiley	Washington	Indiana	E. Sir Frank B. Ells	Boston, Mass.
Carl W. Reed	Cresco	Iowa	E. Sir Prescott W. Eaton	Newbury, Mass.
Stanley J. Kirke	Wichita	Kansas	E. Sir William H. Chase	Hopedale, Mass.
Walter A. Tillett	Danville	Kentucky	E. Sir Harold L. Burr	Needham, Mass.
H. S. Weston	Shreveport	Louisiana	E. Sir William S. Cooper	Medford, Mass.
Albert E. Anderson	Portland	Maine	R. E. Sir William S. Hamilton	Williamstown, Mass.
George H. Hopkins	Annapolis	Maryland	E. Sir W. Howard Mills	Hingham, Mass.
Frank G. Millard	Flint	Michigan	E. Sir William F. Clarke	Watertown, Mass.
J. Arthur Jenson	Minneapolis	Minnesota	E. Sir Luther L. Weller	Lexington, Mass.
Walter P. Abbott	Natchez	Mississippi	E. Sir Clyde L. Carter	Dorchester, Mass.
William C. Gordon	Marshall	Missouri	M. E. Sir Harry G. Pollard	Lowell, Mass.
Hilbert S. Hanson	Polson	Montana	E. Sir Alfred C. Blake	Boston, Mass.
Dwight W. Porter	Broken Bow	Nebraska	E. Sir Herbert F. Sawyer	Boston, Mass.
William R. Overfelt	McGill	Nevada	E. Sir Charles W. Pike	Allston, Mass.
Allen M. Wilson	Concord	New Hampshire	R. E. Sir John E. Rines	Winchester, Mass.
Louis H. Budd	Newton	New Jersey	R. E. Sir Robert G. Wilson, Jr.	Boston, Mass.
Alpheus A. Keen	Albuquerque	New Mexico	R. E. Sir Benjamin F. Downing	Newport, R. I.
Eben B. Kessler	Jamaica, N. Y.	New York	R. E. Sir Frank H. Wilson	Melrose, Mass.
R. H. Boyer	Asheville	North Carolina	E. Sir James B. Henry	Providence, R. I.
Robert R. Dollahan	Grand Forks	North Dakota	E. Sir William H. Evans	Brockton, Mass.
William R. Kirby	Cincinnati	Ohio	R. E. George A. Weeks	Melrose, Mass.
William A. Perry	Okmulgee	Oklahoma	E. Sir Everett B. Byles	Edgewood, R. I.
Rufus E. Detrick	Ashland	Oregon	E. Sir George Ringchrist	Longmeadow, Mass.
T. Stuart Drake	Easton	Pennsylvania	R. E. A. Kenneth Martin	S. Weymouth, Mass
Jesse T. Anderson	Florence	South Carolina	E. Sir N. Russell Lynn	Medford Hill, Mass
George F. Westover	Pierre	South Dakota	E. Sir Herbert Y. Follett	Wollaston, Mass.
Earl Lee Taylor	Johnson City	Tennessee	E. Sir Elgnar Ringquist	Worcester, Mass.
Dr. R. E. Henderson	Athens	Texas	R. E. Sir George B. Sampson	Holyoke, Mass.
Warren E. Fleetwood	Salt Lake City	Utah	E. Sir John C. Mick	Belmont, Mass.
G. Percy Berryman	St. Albans	Vermont	E. Sir Leslie M. Collins	Melrose, Mass.
Harry W. Smith	Danville, Va.	Virginia	E. Sir Clarence R. Davis	W. Medford, Mass.
William R. Graves	Vancouver	Washington	R. E. Sir Harold W. Sprague	Brockton, Mass.
Harold H. Oakley	Logan	West Virginia	E. Sir William P. C. Smith	Rockport, Mass.
Orrin Dana St. Clair	Madison	Wisconsin	E. Sir Walter E. Furber	Melrose, Mass.
William J. Haines	Evanston	Wyoming	E. Sir John Cullen	Norwood, Mass.

THE ANCIENT ORDER OF THE TEMPLE

The 9 Knights who organized the Order in 1118 A.D.

Hugh de Payens	Payens de Montidier
Godfrey de Saint Aldemar	Archibald de Saint Aman
Roral	Andre de Montbar
Gundemar	Count of Provence
Godfrey Bisol	

Grand Masters from Its Origin to the Death of De Molay

	A.D.		A.D.
1 Hugh de Payens	1118	14 Philip de Plessis	1201
2 Robert of Burgundy	1139	15 William de Carnota	1217
3 Everard de Barri	1147	16 Peter de Montagu	1218
4 Bernard de Trenellape	1151	17 Armand de Petragrossa	1229
5 Bertrand de Blanchefort	1154	18 Herman de Petragrorius	1237
6 Andrew de Montbar	1165	19 William de Rupefort	1244
7 Philip of Naplus	1169	20 William de Sonnac	1247
8 Odo de St. Amand	1171	21 Reginald Vichierius	1250
9 Arnold de Troye	1180	22 Thomas Beraud	1257
10 John Terricus	1185	23 William de Beaujeau	1274
11 Gerard Ridefort	1187	24 Rheobald Gaudinius	1291
12 Robert Sablaeus	1191	25 Jacques de Molay	1298
13 Robert Gralius	1196	De Molay died in 1314.	

CHRONOLOGY—YORK RITE

The following dates are adopted by the various bodies of Masonry. Dates are carried out for the year 1951.

Ancient Craft Masons date from the creation of the world, B. C. 4000, calling it *Anno Lucis* (Year of Light). Hence add 4000 to common time. A. D. 1951 = A. L. 5951.

Royal Arch Masons date from the beginning of the building of the Second Temple by Zerubbabel, B. C. 530, calling it *Anno Inventionis* (Year of Discovery). Hence add 530 to common time. A. D. 1951 = A. I. 2481.

Royal and Select Masters refer to the completion of the First Temple, B. C. 1000, calling it *Anno Depositionis* (Year of the Deposit). Hence add 1000 to common time. A. D. 1951 = A. Dep. 2951.

Knights Templar date from the founding of the Order, A. D. 1118, calling it *Anno Ordinis*. Hence subtract 1118 from common time. A. D. 1951 = A. O. 833.

REPORT OF COMMITTEE ON CREDENTIALS

Boston, Mass., October 27, 1951.

The Committee on Credentials reported that the following named Sir Knights are entitled to seats in this Grand Commandery: —227 Sir Knights present.

Saint Johns Commandery, No. 1

*Com .·.Paul W. Witherell . . . . . 3 Bradford St., Taunton, Mass.
*Gen .·.Clark P. Yerrington . . . . . 43 Brown Ave., E. Providence, R. I.
*C .·.G .·.Lester S. Davis . . . . . 68 Rose Garden St., Providence, R. I.
R .·.E .·.Sir Norris G. Abbott . . . . . 62 Everett Ave., Providence, R. I.
E .·.Sir John A. Tillotson . . L 1 Windemere Court Apts., Wayne, Penn.
E .·.Sir Elmer F. Seabury . . . . . 220 Morris Ave., Providence, R. I.
E .·.Sir Victor H. Frazier . . . . . 123 Waterman St., Providence, R. I.
E .·.Sir Earl C. Whelden . . . . . 20 Doane Ave., Providence, R. I.
E .·.Sir J. Cunliffe Bullock . . . . . 96 Everett Ave., Providence, R. I.
*†E .·.Sir William C. McCormick . . . . 28 Moorland Ave., Edgewood, R. I.
E .·.Sir Albert W. Claflin . . . . . 180 Medway St., Providence, R. I.
E .·.Sir Herbert A. Crowell . . . . . 68 Mt. Hope Ave., Providence, R. I.
E .·.Sir John D. Nelson . . . . . 109 Pearl St., Providence, R. I.
*E .·.Sir Henry H. Wardle . . . 80 Belvidere Blvd., N. Providence, R. I.
E .·.Sir Lindsay Poulton . . . 2486 Pawtucket Ave., E. Providence, R. I.
E .·.Sir John H. Edmondson . . . . . 7 North Ave., Providence, R. I.
E .·.Sir Perry Locke . . . . . 18 Everett Ave., Providence, R. I.
*†E .·.Sir Kenneth H. Earle . . . 216 Turks Head Bldg., Providence, R. I.
E .·.Sir Melvin E. Boyce . . . . 67 Homewood Ave., N. Providence, R. I.
E .·.Sir Harry A. Reed . . . . . 160 Grace St., Cranston, R. I.
*E .·.Sir Everett B. Byles . . . . . 42 Ferncrest Ave., Edgewood, R. I.
E .·.Sir H. Raymond Ball . . . . . 39 Philmont Ave., Cranston, R. I.
E .·.Sir John Kenton Speel . . . . . 3 Searle Ave., Oak Lawn, R. I.
E .·.Sir Daniel H. Taylor . . . . . 659 Sandy Ave., Apponaug, R. I.

Boston Commandery, No. 2

*†Com .·.William M. Heiligmann . 2141 Mass. Ave., North Cambridge, Mass.
*Gen .·.James C. Bayley . . . . 326 Commonwealth Ave., Boston, Mass.
*C .·.G .·.John Reid . . . . . 116 Squantum St., E. Milton, Mass.
E .·.Sir Jesse E. Ames . . . . . 403 Masonic Temple, Boston, Mass.
E .·.Sir Frederick C. Graves . . . . . Box 116, West Dennis, Mass.
E .·.Sir Charles W. Howard . . . . . 139 Stetson St., Braintree, Mass.
E .·.Sir Elmer G. Page . . . . 224 Massachusetts Ave., Arlington, Mass.
E .·.Sir John A. Johnson . . . . . 20 Parklawn Rd., W. Roxbury, Mass.
E .·.Sir James G. Barnes . . . 108 So. Village Ave., Rockville Ctr., N. Y.
†R .·.E .·.Sir Robert Gardiner Wilson, Jr. . 20 Beacon St., Boston, Mass.
E .·.Sir Albert R. Stedfast . . . . . 443 Chestnut St., Waban, Mass.
E .·.Sir Thomas Davidson . . . . . 32 Billows St., Winthrop, Mass.
E .·.Sir Frederic B. Duncan . . . . 45 Emerson Rd., Winthrop, Mass.
*†E .·.Sir Harold A. Budreau . . . . . 515 Old South Bldg., Boston, Mass.
E .·.Sir Frederick T. Thornton . . . . . 19 Myrtle St., Boston, Mass.
E .·.Sir William A. Odell . . . 44 Grand View Rd., Arlington Hts., Mass.
E .·.Sir Gustave A. Schlaugh . . . . 14 Buchanan Rd., Roslindale, Mass.
E .·.Sir Clifford L. Erving . . . . . 129 Canton Ave., Milton, Mass.
*E .·.Sir John B. DeKorte . . . . . 83 Franklin St., Stoneham, Mass.
E .·.Sir Stephen E. Kirkpatrick . . . . 34 Chestnut St., Worcester, Mass.
E .·.Sir Lorin E. Lewis . . . . . 11 Hopestill St., Dorchester, Mass.
E .·.Sir Walter E. Duncan . . . . . 335 Newton St., Oakland, Calif.
E .·.Sir James S. W. Rogers . 239A Boston Ave., Medford Hillside, Mass.
*E .·.Sir Frank B. Ells . . . . . 857 Commonwealth Ave., Boston, Mass.
E .·.Sir Wallace E. Crowley . . . 341 Comm. Ave., Chestnut Hill, Mass.
*E .·.Sir Alfred C. Blake . . . . . 1109 Pemberton Bldg., Boston, Mass.
*†E .·.Sir Herman C. McStay . . . . . 74 Fuller Ave., Swampscott, Mass.

Newburyport Commandery, No. 3

Com .·.Robert R. McKinney . . . . 287 High St., Newburyport, Mass.
Gen .·.George E. Bishop . . . . . 9 Water St., Newburyport, Mass.
C .·.G .·.Hubert R. Greeney . . . . . 22 Allen St., Newburyport, Mass.
E .·.Sir Henry W. Little . . . . . 70 Purchase St., Newburyport, Mass.
E .·.Sir Alfred W. Kimball . . . . 67 Federal St., Newburyport, Mass.
E .·.Sir Charles F. A. Hall . . . . . West Newbury, Mass.
E .·.Sir Edward R. Ayers, Jr. . . . . P.O. Box 141, Newburyport, Mass.
*E .·.Sir Prescott W. Eaton . . . . . 11 High Rd., Newbury, Mass.
E .·.Sir Raymond W. Crombie . . 11 Arlington St., Newburyport, Mass.
E .·.Sir Benjamin Pearson, Jr. . . . . 24 Main St., Byfield, Mass.
E .·.Sir William C. Noyes . . . . . Box 277, Newburyport, Mass.
E .·.Sir John A. Wilson, Jr. . . . . 338 Main St., Amesbury, Mass.
E .·.Sir Augustus J. Barton, Jr. . . . . 12 High Rd., Newbury, Mass.
E .·.Sir William H. Carter . . . 10 Columbus Ave., Newburyport, Mass.
E .·.Sir Albert M. Genn . . . . . 27 Broad St., Newburyport, Mass.
E .·.Sir Malcolm G. Ayers . . . . . 317 High St., Newburyport, Mass.
E .·.Sir Arthur S. Page . . . . . Green St., Newbury, Mass.
E .·.Sir Harold K. Boody . . . . . Jewell St., So. Hampton, N. H.
E .·.Sir Fred. W. Graf . . . . . 20 Allen St., Newburyport, Mass.
E .·.Sir Arthur S. Lord . . . . . 97 High St., Ipswich, Mass.
E .·.Sir Joseph W. McLane . . . . . 125 Main St., Amesbury, Mass.
E .·.Sir James J. Zafris . . . . . 11 Tremont St., Newburyport, Mass.
E .·.Sir Everett P. Leavitt . . . 11 Highland Ave., Newburyport, Mass.
E .·.Sir Laurence Cheney . . . . . 5 Brown Sq., Newburyport, Mass.
E .·.Sir Elbridge Proctor . . . . . Box 478, Merrimac, Mass.
E .·.Sir George Chapin . . . . . Elm St., Salisbury, Mass.

Washington Commandery, No. 4

*†Com .·.Raymond E. Crowell . . . . . 36 Norman St., Newport, R. I.
*Gen .·.Arthur C. Potters . . . . . 10 Madison Ct., Newport, R. I.
*C .·.G .·.Leonard Estes . . . . . 18 John St., Newport, R. I.
E .·.Sir J. Irving Shepley . . . . . 102 Warner St., Newport, R. I.
E .·.Sir Karl Bostel . . . . . 49 Anwandale Ave., Newport, R. I.
E .·.Sir Herbert W. Smith . . . . . Dudley Place, Newport, R. I.
E .·.Sir Donald E. Spears . . . . . P.O. Box 185, Newport, R. I.
*R .·.E .·.Sir Benj. F. Downing, 3rd . . . 1 Gardiner St., Newport, R. I.
E .·.Sir Fred W. Johnstone . . . . . 9 Peckham Ave., Newport, R. I.
E .·.Sir Chester Staats . . . . . 25 Kay St. Blvd., Newport, R. I.
E .·.Sir William A. Peckham . . . . . 201 Thames St., Newport, R. I.
E .·.Sir Arthur A. Sherman . . . . . Portsmouth, R. I.
E .·.Sir George R. DeYoung . . . . . 15 Congress St., Providence, R. I.
E .·.Sir William M. Thompson . . . . . 5 Albro St., Newport, R. I.
E .·.Sir James S. Groff . . . . . 8 Everett St., Newport, R. I.
E .·.Sir Jethro H. Peckham . . . . . Portsmouth, R. I.
E .·.Sir Ludlow P. Mahan . . . . . 4 Wesley St., Newport, R. I.
E .·.Sir John H. Wilson . . . . . 19 Thurston Ave., Newport, R. I.
E .·.Sir William H. Langley . . . . . 7 Hope St., Newport, R. I.
E .·.Sir Dwight C. Hambly . . . . . Middletown, R. I.
E .·.Sir Alexander J. MacIver . . . . . 124 Gibbs Ave., Newport, R. I.
E .·.Sir J. Raymond Parker . . . . East Main Rd., Middletown, R. I.
E .·.Sir John W. Thompson . . . . 339 So. Fifth Ave., Saginaw, Mich.
E .·.Sir Bertile F. Brodin . . . . . 17 Standish Rd., Jamestown, R. I.
E .·.Sir Karl E. Falkenholm . . . . . Boulevard, Middletown, R. I.
E .·.Sir Hedley W. Greer . . . . . E. Main Rd., Middletown, R. I.

Worcester County Commandery, No. 5

*Com .·.Charles E. Parslow . . . 31 Huntington Ave., Worcester, Mass.
*†Gen .·.Lester Whittimore Grant . . . . . 120 Elm St., Worcester, Mass.
C .·.G .·.John Frederick Mitchell . . . 725 Main St., Shrewsbury, Mass.
E .·.Sir Chas. A. Harrington . . . . Harrington Way, Worcester, Mass.
E .·.Sir Henry L. Green . . . . . Portsmouth, N. H.

E .·.Sir Frank C. Harrington . . . 12 Monadnock Rd., Worcester, Mass.
E .·.Sir Burton E. Loring . . . . . 61 Moore Ave., Worcester, Mass.
E .·.Sir Edwin C. Gilman . . . . . Box 676, Worcester, Mass.
E .·.Sir Harry P. McAllister . . . . . 332 Main St., Worcester, Mass.
E .·.Sir Burt L. Knowles . . . . . 6912 Western Ave., Chevy Chase, Md.
E .·.Sir John Tuck . . . . . Auburn, Mass.
E .·.Sir Charles W. Bruninghaus . . . . . Otsego Rd., Worcester, Mass.
E .·.Sir Irving A. Green . . . . . 4 Chesterfield Rd., Worcester, Mass.
E .·.Sir Geo. E. Dean . . . . . Shrewsbury, Mass.
E .·.Sir Ralph H. Cochran . . . . . 51 Rich St., Worcester, Mass.
E .·.Sir George C. Bestick . . . . . 1250 Pleasant St., Worcester, Mass.
E .·.Sir Wm. W. Armour . . . . . 324 Grove St., Worcester, Mass.
E .·.Sir Robt. C. Eames . . . . . 8 Freeland St., Worcester, Mass.
E .·.Sir Ralph C. Peterson . . . . . 14 Metcalf St., Worcester, Mass.
E .·.Sir James P. Nourse . . . . . 140 Foster St., Worcester, Mass.
E .·.Sir John W. Abbott . . . . . Newagan, Maine
E .·.Sir Frank L. Harrington . . . . . 98 Williams St., Worcester, Mass.
E .·.Sir John E. Riley . . . . . Auburn, Mass.
E .·.Sir John J. Wilson . . . . . R. F. D., Holden, Mass.
*†E .·.Sir Dwight C. Page . . . . . 87-14 Park Ave., Worcester, Mass.
E .·.Sir Arthur R. Dorward . . . . . 11 Barry Rd., Worcester, Mass.
*E .·.Sir Eignar Ringquist . . . 6 Hancock Hill Drive, Worcester, Mass.
E .·.Sir Chas. L. Shaw . . . . . 437 Mill St., Worcester, Mass.
*†E .·.Sir Arthur George Milton . . . 151 Brookline St., Worcester, Mass.
*†E .·.Sir Charles W. Robinson . . . . 505 Burncoat St., Worcester, Mass.

Springfield Commandery, No. 6

*Com .·.Robert D. Cleveland . . . 197 Albemarle St., Springfield, Mass.
*Gen .·.Nathan Smith Garrison . 919 Worthington St., Springfield, Mass.
*C .·.G .·.William T. Thrasher, Jr. . . . 49½ Pine St., Springfield, Mass.
E .·.Sir Robert F. Warren . . . . . The Oaks Hotel, Springfield, Mass.
E .·.Sir Albert E. Taylor . . . 57 Washington St., Chicopee Falls, Mass.
E .·.Sir Ralph N. Fowler . . . . . 19 Ingersol Grove, Springfield, Mass.
E .·.Sir Ralph L. Munn . . . . . 84 Dartmouth St., Springfield, Mass.
E .·.Sir Dwight H. Keyes . . . . . 129 Amherst St., Springfield, Mass.
E .·.Sir August C. Lamb . . . . . American W. P. Co., Holyoke, Mass.
E .·.Sir Carl B. Martin . . . . . 24 Davidson St., Springfield, Mass.
E .·.Sir Charles E. Davis . . . . . 49 Albemarle St., Springfield, Mass.
*E .·.Sir George Ringchrist . . . . . P. O. Box 43, Charlemont, Mass.
E .·.Sir Harold G. Ranson . . . . 11 Woodlawn Pl., Longmeadow, Mass.
E .·.Sir Louis W. Hammond . . . 37 Fernleaf Ave., Longmeadow, Mass.
E .·.Sir Daniel G. Wheeler . . . . . Harris Mt. Rd., Charlemont, Mass.
E .·.Sir Allen S. West . . . . . 59 Sherman St., Springfield, Mass.
E .·.Sir Charles E. Hadley . . . . . 558 Scotland St., Dunelin, Fla.
E .·.Sir Clarence O. Howard . . . 16 Longview Dr., Longmeadow, Mass.
E .·.Sir Wm. J. O'Neil . . . . . 59 Bristol St., Springfield, Mass.
E .·.Sir Geo. E. C. Kelley . . . . . 148 Shefford St., Springfield, Mass.
E .·.Sir Carl E. Lundquist . . . . . 12 Bay St., Springfield, Mass.
*E .·.Sir William M. Lee . . . . . 16 Albany St., Cambridge, Mass.
E .·.Sir John W. Bennett . . . . 25 Harwich Rd., Longmeadow, Mass.
E .·.Sir Edmund Bradshaw Cartmill . . 30 Parkview St., Ludlow, Mass.
*E .·.Sir William J. Spence . . . . . 26 Westford Ave., Springfield, Mass.

De Molay Commandery, No. 7

*Com .·.Everett C. Cary . . . . . 31 Glendale Rd., Babson Park, Mass.
*†Gen .·.Chester George Parsons . . . 25 Cavanough Rd., Wellesley, Mass.
*C .·.G .·.Ralph E. Noble . . . . 16 Hillside Rd., Medford Hillside, Mass.
E .·.Sir Almon B. Cilley . . . . . 115 Fuller St., Brookline, Mass.
R .·.E .·.Sir Clarence E. Burleigh 2166 E. Mountain St., Pasadena, Calif.
*E .·.Sir Fred M. Goodwin . . 1970 Commonwealth Ave., Brighton, Mass.
E .·.Sir Theodore R. Lockwood . . . . 74 Elmhurst Rd., Newton, Mass.
*†E .·.Sir Leon L. Allen . . . . . 16 Coolidge St., Brookline, Mass.
*E .·.Sir Walter A. Smith . . . . . 257 Dean Road, Brookline, Mass.

E .·.Sir George I. Lawley . . . . . 120 Park Drive, Portland, Maine
E .·.Sir Fremont S. Eggleston . . . . . 255 Franklin St., Boston, Mass.
E .·.Sir Ernest D. Chase . . . . . 1000 Washington St., Boston, Mass.
E .·.Sir Clifton W. Emery . . . . . 30 Pittsburgh St., Boston. Mass.
*E .·.Sir Harry P. Kenison . . . . . 58 Winter St., Boston, Mass.
E .·.Sir James F. Hyde. . . . . 9 Gleason Rd., Lexington, Mass.
*E .·.Sir Howard A. Gray . . . . . 71 Wallace St., W. Somerville, Mass.
*†E .·.Sir Clarence R. Davis . . . . . 27 Kilgore Ave., W. Medford, Mass.
E .·.Sir Sumner S. Hammond . . . . 70 Richmond St., Winchester, N. H.
E .·.Sir Karl W. P. Reece . . . . . 146 Oliver St., Boston, Mass.
E .·.Sir Herbert B. Lundy . . . . . 740 Virginia Ave., Sarasota, Fla.
E .·.Sir Donald H. Whittemore . . . . . 24 Federal St., Boston, Mass.
*†E .·.Sir Robert E. Powell . . . . . 366 Warren St., Needham, Mass.
*†E .·.Sir John J. Mick . . . . . 300 Lake St., Belmont, Mass.
E .·.Sir Alton L. Miller . . . 28 Clark Rd., Box 27, Babson Park, Mass.
*†E .·.Sir Elliott N. Holly . . . . . 11 Winn St., Belmont, Mass.
*E .·.Sir Alfred J. Conlan . . . . . 6 Cutler Ave., Cambridge, Mass.

Holy Sepulchre Commandery, No. 8

*†Com .·.Norman M. Swindells . . . . . 195 Walker Ave., Saylesville, R. I.
*†Gen .·.Edward F. Norton . . . . . 27 Hughes Ave., Pawtucket, R. I.
*C .·.G .·.William Ryan . . . . . 810 Roosevelt Ave., Pawtucket, R. I.
E .·.Sir Robert Johnston . . . . . 3 Downes Ave., Pawtucket, R. I.
E .·.Sir Arthur Whitehead . . . . . 85 Tenth St., Providence, R. I.
E .·.Sir Herbert A. Fuller . . . . 115 Carpenter Ave., Crestwood, N. Y.
*E .·.Sir T. Stewart Little . . . . . 190 Exchange St., Pawtucket, R.I.
E .·.Sir William H. Nicholson . . . . . 6 East St., Wrentham, Mass.
E .·.Sir George R. Ramsbottom . . . 43 Armistice Blvd., Pawtucket, R. I.
E .·.Sir Henry A. Street . . . . . 2 High St., Bristol, R. I.
E .·.Sir Chester C. Foster . . . . . 217 Central Ave., Pawtucket, R. I.
E .·.Sir Harry R. Hornby . . . . . 135 Prospect St., Pawtucket, R. I.
E .·.Sir Elmer E. Lent . . . . . 62 Lowden St., Pawtucket, R. I.
E .·.Sir Arch Livingstone . . . . . 31 Capwell Ave., Pawtucket, R. I.
E .·.Sir James A. Wilson . . . . . 36 Tabor Ave., Providence, R. I.
E .·.Sir Ralph F. Greenwood . . . . 91 Roosevelt Ave., Pawtucket, R. I.
E .·.Sir Leonard S. Muir . . . . . 12 East Ave., Pawtucket, R. I.
E .·.Sir John M. Cochran . . . . 76 Armistice Blvd., Pawtucket, R. I.
E .·.Sir Ralph Simpson . . . . . 9 Leicester Way, Pawtucket, R. I.
E .·.Sir Richard E. Goff . . . . . 48 Lyon St., Pawtucket, R. I.
E .·.Sir Frederick L. Franklin . . . . . 19 Angell St., Providence, R. I.
E .·.Sir Harry M. Newberry . . 2585 16th Ave. So., St. Petersburg, Fla.
E .·.Sir John H. Spotwood . . . . . 92 Burgess Ave., Pawtucket, R. I.
E .·.Sir John L. Johnston . . . . . 88 Burgess Ave., Pawtucket, R. I.
E .·.Sir Andrew Burt . . . . . 30 Garden St., Pawtucket, R. I.
E .·.Sir Theodore N. Panaretos . . . . 18 Exchange St., Pawtucket, R. I.
E .·.Sir Norman C. Martin . . . . . 18 Alfred St., Pawtucket, R. I.
E .·.Sir Oscar W. Hultgren . . . . . 24 Doylston Drive, Edgewood, R. I.
†E .·.Sir George E. Cheek . . . . . 464 Carter Ave., Pawtucket, R. I.
†E .·.Sir Chester A. Southworth . . . 208 Raleigh Ave., Pawtucket, R. I.

Pilgrim Commandery, No. 9

*†Com .·.Henry R. Walker . . . . . 1421 Bridge St., Lowell, Mass.
*†Gen .·.Harry D. Hall . . . . . 73 Talman Ave., Lowell, Mass.
*C .·.G .·.Thomas W. Brooks . . . . 10 North Road, Chelmsford, Mass.
*†M .·.E .·.Sir Harry G. Pollard . . . . 144 Merrimack St., Lowell, Mass.
*E .·.Sir Harry A. Thompson . . . . . Yorick Club, Lowell, Mass.
*E .·.Sir H. Hutchins Parker . . . . . 53 Mansur St., Lowell, Mass.
*E .·.Sir Perry D. Thompson . . . . . 185 Andover St., Lowell, Mass.
*E .·.Sir Harold D. Macdonald . . . . . 87 Upham St., Lowell, Mass.
E .·.Sir Alvah H. Weaver . . . . . 53 Central St., Lowell, Mass.
*E .·.Sir Ernest D. Scribner . . . . . West Chelmsford, Mass.

E .·.Sir Albert D. Milliken . . . . . P.O. Box 26, Westport, Mass.
*E .·.Sir Royal K. Dexter . . . . . 319 Wilder St., Lowell, Mass.
*E .·.Sir Everett A. Clifford . . . . . 19 Lane St., Lowell, Mass.
*E .·.Sir Andrew G. Jenkins . . . . . 39 Florence Rd., Lowell, Mass.
E .·.Sir William A. Liddell . . . . . 2378 N. Quincy St., Arlington, Va.
E .·.Sir Marcus J. Cole . . . . . 1 Westgate Rd., Attleboro, Mass.
*E .·.Sir Arthur Bartlett . . . . . 623 Andover St., Lowell, Mass.
*E .·.Sir Harold J. Patten . . . . . Tewksbury, Mass.
*E .·.Sir John H. Johnson . . . . . 35 Barasford Ave., Lowell, Mass.
E .·.Sir George H. Upton . . . . . 9 Central St., Lowell, Mass.
E .·.Sir Royal K. Dexter, Jr. . . . . P.O. Box 584, Richland, Wash.
*†R .·.E .·.Sir Charles F. Fairbanks, 2nd . . 70 Fairmount St., Lowell, Mass.
*E .·.Sir Walter B. French . . . . . 55 Varnum St., Lowell, Mass.
E .·.Sir Ralph P. Coates . . . . . 44 Bridge St., Lowell, Mass.
*E .·.Sir Leon D. Abbott . . . . . 5 Parkview Ave., Lowell, Mass.
E .·.Sir Edgar M. Kent . . . . . 77 S. Loring St., Lowell, Mass.
E .·.Sir John M. Fairbanks . . . . . 53 Mansur St., Lowell, Mass.
E .·.Sir Ariston K. Barrows . . . . . 115 W. View St., Lowell, Mass.
*E .·.Sir Robert Catherwood . . . . . 67 Stratham St., Lowell, Mass.
*†E .·.Sir Joseph E. Staveley . . . . . 490 Chelmsford St., Lowell, Mass.

Palestine Commandery, No. 10

*Com .·.Frank Edward Milley . . . . . 719 Suffolk St., Chelsea, Mass.
*†Gen .·.William H. Miller . . . . . 10 Cushing St., Wollaston, Mass.
C .·.G .·.Christopher Bryant Wry . . . 15 Constitution Ave., Revere, Mass.
E .·.Sir Harry C. Taylor . . . . . 21 Stuart St., Everett, Mass.
E .·.Sir Joseph Morris . . . . . Box 69, Harwichport, Mass.
E .·.Sir Jesse L. Spreadbury . . . . 271 Summer Ave., Reading, Mass.
E .·.Sir Otto F. Hauck . . . . . 37 Webster St., Revere, Mass.
E .·.Sir W. Arnold Wry . . . . . 44 Pleasant St., Revere, Mass.
E .·.Sir Wilford S. Cuthbertson . . . . . 3 Lincoln St., Melrose, Mass.
E .·.Sir Peter D. Duncan . . . . . 277 Elm St., Everett, Mass.
E .·.Sir John D. Malcolm . . . . . 29 Harding Ave., Everett, Mass.
E .·.Sir Alfred O. Johnson . . . . . R. F. D. No. 2, Winthrop, Maine
E .·.Sir George O. Lake . . . . . 61 Mooreland Rd., Melrose, Mass.
E .·.Sir John A. Wills . . . . . 24 Boardman Ave., Melrose, Mass.
E .·.Sir Archibald Gordon . . . . . 133 Dale St., Revere, Mass.
E .·.Sir Wilbert Henry . . . . . 229 Laurel St., Melrose, Mass.
E .·.Sir Reginald F. Goldsworthy . . . . 58 Pine St., Manchester, Mass.
E .·.Sir Geo. P. Le Grow . . . . . 31 Park Ave., Malden, Mass.

Milford Commandery, No. 11

Com .·.Samuel F. Mitchell . . . . . West Upton, Mass.
Gen .·.Charles N. Zimmerman . . . 123 Elmwood Rd., Needham, Mass.
C .·.G .·.Percy Orrell . . . . . Mendon St., Hopedale, Mass.
*E .·.Sir Frederick A. Gould . . . . . 3 Gibbon Ave., Milford, Mass.
E .·.Sir Asa A. Westcott . . . . . Hopedale, Mass.
E .·.Sir Harry A. Billings . . . . . 94 Dutcher St., Hopedale, Mass.
E .·.Sir Frank A. Whipple . . . . . 20 Church St., Milford, Mass.
E .·.Sir George W. Billings . . . . . 50 Bancroft Ave., Milford, Mass.
E .·.Sir George R. Howarth . . . . . 10 Soward St., Hopedale, Mass.
E .·.Sir George F. Grayson . . . . . 16 Elm St., Milford, Mass.
E .·.Sir Albert H. Woodhead . . . . . 28 Bancroft Pk., Hopedale, Mass.
*E .·.Sir William H. Chase . . . . . 97 Dutcher St., Hopedale, Mass.
E .·.Sir G. Albert Sweet . . . . . 135 Atlantic Ave., Marblehead, Mass.
E .·.Sir Ernest W. Dalton . . . . . 135 Dutcher St., Hopedale, Mass.
E .·.Sir Leland K. Whiting . . . . . 117 Green St., Hopedale, Mass.
E .·.Sir Ernest B. Nason . . . . . Mendon St., Hopedale, Mass.
E .·.Sir Fred Elkins . . . . . Mendon St., Hopedale, Mass.
E .·.Sir Maurice C. Durrell . . . . . R. F. D. No. 1, West Peru, Maine
E .·.Sir Robert Wilson . . . . . Hopkinton, Mass.
E .·.Sir Arthur L. MacGregor . . . . . West Upton, Mass.

E .·.Sir Clarence E. Varney . . . . . 165 Congress St., Milford, Mass.
*E .·.Sir Charles J. Mongeon . . . . . 180 Dutcher St., Hopedale, Mass.
E .·.Sir Edward S. Holbrook . . . . . Highland St., Holliston, Mass.
E .·.Sir Basil Morse Parsons . . . . . 22 Martin Ave., Franklin, Mass.
E .·.Sir Walter D. Halstead . . . . 413 Main St., West Medway, Mass.

Saint Bernard Commandery, No. 12

*Com .·.Harvey E. Weir . . . . . 88 Farnham St., Belmont, Mass.
Gen .·.Lawrence E. Eaton . . . . . 28 Maple St., Needham, Mass.
C .·.G .·.Herbert H. Jaynes . . . . . 27 Mayfield Rd., Belmont, Mass.
E .·.Sir Bert E. Holland . . . . . 73 Tremont St., Boston, Mass.
E .·.Sir Frank B. Lawler . . . . . 21 Eliot St., Jamaica Plain, Mass.
E .·.Sir Harry L. Wiggin . . . . . 171 Perkins St., Melrose, Mass.
E .·.Sir Charles H. Moore . . . . . 17 Warwick Rd., Brookline, Mass.
E .·.Sir Henry S. Adams . . . . . 85 Parker St., Newton Centre, Mass.
†E .·.Sir Arthur J. Phillips . . . . . 33 Phillips St., Watertown, Mass.
E .·.Sir Alden R. Taylor . . . . . 58 Canterburg, Andover, Mass.
E .·.Sir Arthur P. Crosby . . . . . 124 Dean Rd., Brookline, Mass.
E .·.Sir J. Amory Jeffries . . . . . 50 Congress St., Boston, Mass.
E .·.Sir Nelson Curtis . . . . . 105 Carlton Rd., Waban, Mass.
E .·.Sir Richard H. Miller . . . . . 64 Myrtle St., Boston, Mass.
E .·.Sir H. Palmer . . . . . Sainte Maxine, Sur Mar Var, France
E .·.Sir Whitfield W. Johnson . . . . . 73 Tremont St., Boston, Mass.
E .·.Sir Edward Dana . . . . . 68 Beacon St., Boston, Mass.
E .·.Sir T. Legane Fenn . . . . . 934 Beacon St., Newton Centre, Mass.
E .·.Sir Edward N. Chase . . . . . 140 Federal St., Boston, Mass.
E .·.Sir Henry E. Strout . . . . . 7 Oak Rd., Concord, Mass.
*†E .·.Sir Raymond D. Douglass . . . . . 18 Oak Ave., Belmont, Mass.
E .·.Sir Thomas G. Walters . . . . . 242 Otis St., W. Newton, Mass.

Calvary Commandery, No. 13

*Com .·.Arnold C. White . . . . . 180 Morse Ave., Greenwood, R. I.
*†Gen .·.Browne Harding . . . . . 294 Wayland Ave., Providence, R. I.
*C .·.G .·.Raymond H. Tindale . . . . 163 Friendly Rd., Cranston, R. I.
E .·.Sir Thomas L. Phillips . . . . 3051 Granville St., St. Petersburg, Fla.
E .·.Sir William W. Hunt . . . . . 95 Warren Ave., E. Providence, R. I.
E .·.Sir Edward M. Wheeler . . . . . 53 Glenham St., Providence, R. I.
E .·.Sir Henry P. Stone . . . . . 86 Weybosset St., Providence, R. I.
E .·.Sir Percy F. Arnold . . . . . P. O. Box 1236, Providence, R. I.
R .·.E .·.Sir Adelbert E. Place . . . . 1570 Post Rd., Lincoln Park, R. I.
E .·.Sir Henry W. Schroeder . . . . . 65 Park Ave., Edgewood, R. I.
E .·.Sir Arthur W. Peace . . . . . 65 Georgia Ave., Providence, R. I.
E .·.Sir W. Howard Holcombe . . . . 165 Norwood St., Norwood, R. I.
E .·.Sir Horace G. Belcher . . . . . 327 Atlantic Ave., Lakewood, R. I.
E .·.Sir Forrest E. Dean . . . . . 321 Eddy St., Providence, R. I.
E .·.Sir Alpheus S. Place . . . . . Hills Grove, R. I.
E .·.Sir Charles A. Roberts . . . . . 50 Clarke Rd., Barrington, R. I.
E .·.Sir James R. Crosby . . . 1475 Pawtucket Ave., E. Providence, R. I.
E .·.Sir C. Bird Keach . . . . . 132 Lexington Ave., Providence, R. I.
E .·.Sir Samuel H. Ramsay . . . . . 5 Cedar Ave., Riverside, R. I.
*†E .·.Sir LeBaron D. Grant . . . . . 74 So. Angell St., Providence, R. I.
*†E .·.Sir Harrie M. Taft . . . . . 20 Frankfort St., Providence, R. I.
E .·.Sir Arthur M. Sharp . . . . . 1624 Smith St., No. Providence, R. I.
*E .·.Sir Charles H. Leffingwell . . . . 131 Alexander St., Cranston, R. I.
*E .·.Sir James B. Henry . . . . . 350 Orms St., Providence, R. I.
E .·.Sir William F. West . . . . . 84 Armington St., Edgewood, R. I.
E .·.Sir Edward W. Sherman, Jr. . . . . 73 Day St., Bloomfield, N. J.
E .·.Walter C. Robertson . . . . . 221 Adams St., Lakewood, R. I.
E .·.Sir John J. Hogg . . . . . 36 Woodmont St., Providence, R. I.
*E .·.Sir Irving W. Carpenter . . . . . 57 Kenyon Ave., Wakefield, R. I.
E .·.Sir William H. Blaney . . . . . 73 Maple Ave., Riverside, R. I.
*†E .·.Sir Arthur E. Erickson . . . . . 28 Rockland Ave., Cranston, R. I.

Haverhill Commandery, No. 14

*Com .·.C. Albert Canney . . . . 148 Golden Hill Ave., Haverhill, Mass.
*Gen .·.Henry L. Gardner . . . . . P. O. Box 241, Haverhill, Mass.
*C .·.G .·.Arthur J. Hartford . . . . 45 So. Central St., Haverhill, Mass.
E .·.Sir Daniel C. Hunt . . . . . 8 Sagamore Pl., Haverhill, Mass.
E .·.Sir Geo. E. Durgin . . . . . 267 So. Main St., Haverhill, Mass.
E .·.Sir Chas. A. Bodwell . . . . . 10 Byron St., Bradford, Mass.
E .·.Sir Wells C. Smith . . . . . 31 White St., Haverhill, Mass.
E .·.Sir Herbert Appleton Chase . . . 23 Arlington St., Haverhill, Mass.
E .·.Sir Ferdinand A. Frost . . . . . 32 So. Park St., Haverhill, Mass.
E .·.Sir W. Albert Jermyn . . . . . Birchmeadow Rd., Merrimac, Mass.
R .·.E .·.Sir John E. Rines . . . . . 54 Everett Ave., Winchester, Mass.
E .·.Sir Fred H. Crockett . . . . . 198 Main St., Haverhill, Mass.
E .·.Sir Geo. D. Currier . . . . . E. Main St., Merrimac, Mass.
E .·.Sir Otto R. Snow . . . . . 386 Main St., Haverhill, Mass.
E .·.Sir Marshall G. Nichols . . . . 51 Montclair Rd., Haverhill, Mass.
E .·.Sir Robert Hutchison . . . 614 So. Palmetto, Daytona Beach, Fla.
E .·.Sir Geo. W. Hurn . . . . . Box 162, Haverhill, Mass.
E .·.Sir Leslie J. Wood . . . . . 29 Summer St., Haverhill, Mass.
E .·.Sir Herbert C. Bigelow . . . . . 102 White St., Haverhill, Mass.
E .·.Sir Bennett McGregor . . . . . 50 Groveland St., Haverhill, Mass.
E .·.Sir Everett E. Dickey . . . . . 21 Smith St., Haverhill, Mass.
E .·.Sir Ralph E. Daniels . . . . . 55 Whittier St., Haverhill, Mass.
E .·.Sir F. James Caswell . . . . . Box 789, Haverhill, Mass.
E .·.Sir Roy A. Severance . . . . . 311 Mill St., Haverhill, Mass.
E .·.Sir Benn R. Webster . . . . . 50 Summer St., Haverhill, Mass.
E .·.Sir Carleton K. Marshall . . . . 110 Merrimack St., Haverhill, Mass.
E .·.Sir Leonard A. Tilton . . . . . 35 Dudley St., Haverhill, Mass.
E .·.Sir Clifford H. Bradley . . . . . 68 Chadwick St., Bradford, Mass.
E .·.Sir Harold T. Cooke . . . . . 552 Main St., Haverhill, Mass.

Old Colony Commandery, No. 15

Com .·.Kenneth E. Clifford . . . . . 434 Salem St., Rockland, Mass.
Gen .·.Warren O. Davis . . . . . Plymouth, Mass.
C .·.G .·.Lloyd A. Hathaway . . . . . Abington, Mass.
E .·.Sir Myles S. Weston . . . . . 10 Vernon St., Plymouth, Mass.
E .·.Sir Harvey A. Soule . . . . . 220 Main St., Kingston, Mass.
E .·.Sir Charles W. Waterman . 139 Whitman St., E. Bridgewater, Mass.
E .·.Sir Carl C. Poole . . . . . East Bridgewater, Mass.
E .·.Sir Walter M. MacKenzie . . . . . Vaughan St., Middleboro, Mass.
E .·.Sir Jesse V. Poole . . . . . 48 Walnut St., Abington, Mass.
E .·.Sir William Tribou . . . . . 45 Bedford St., Abington, Mass.
E .·.Sir Forest W. Cousins . . 584 Plymouth St., East Bridgewater, Mass.
E .·.Sir Herbert D. Sampson . . . . 254 Washington St., Abington, Mass.
E .·.Sir Stanley D. Foster . . . . . 750 Plymouth St., Abington, Mass.
E .·.Sir Austin Washburn . . 542 Bedford St., East Bridgewater, Mass.
E .·.Sir Harold P. Bailey . . . . . So. Hanover, Mass.
E .·.Sir Ralph B. Starbard . . . . . 222 E. Water St., Rockland, Mass.
E .·.Sir Willard T. Seaman . . . . . 112 Park Ave., Abington, Mass.
E .·.Sir J. Newton Shirley . . . . . Chestnut St., So. Duxbury, Mass.
E .·.Sir Elliott D. Thompson . . . 426 Washington St., Abington, Mass.
E .·.Sir Arthur R. Brewster . . . . . 30 Payson Ave., Rockland, Mass.
E .·.Sir Carl R. MacPherson . . . . 621 Washington St., Abington, Mass.

Sutton Commandery, No. 16

*†Com .·.Anthony G. Perry . . . . . 54 Chestnut St., New Bedford, Mass.
*Gen .·.Eliot F. Borden . . . . . 265 Mill St., New Bedford, Mass.
*C .·.G .·.Howard C. Mosher . . . 225 State Rd., No. Dartmouth, Mass.
E .·.Sir Stephen H. Taylor . . . . . 117 Elm St., Saco, Maine
E .·.Sir E. Stanley Swift . . . . . Box 3002, Ft. Lauderdale, Fla.
E .·.Sir John H. Holt . . . . . 19 Garden St., Cambridge, Mass.
E .·.Sir Ernest J. Hayden . . . . . 112 Main St., Fairhaven, Mass.

E .·.Sir James G. Owers . . . . . 143 North St., New Bedford, Mass.
E .·.Sir Erford W. Poole . . . . . P. O. Box 129, New Bedford, Mass.
E .·.Sir Luke T. Keith . . . . . 357 Brownell Ave., New Bedford, Mass.
E .·.Sir Norman Renne . . . . 26 Jenny Lind St., New Bedford, Mass.
E .·.Sir Paul G. Covill . . . . . 203 Clinton St., New Bedford, Mass.
E .·.Sir William B. Ritchie . . . . . 83 Mill St., New Bedford, Mass.
E .·.Sir C. Edmund Gregory . . . 1158 Purchase St., New Bedford, Mass.
E .·.Sir Roland E. King . . . . . 45 Newton St., New Bedford, Mass.
E .·.Sir Charles P. Horton . . . . .163 River Road, New Bedford, Mass.
E .·.Sir Walter C. Hutchings . . . . 424 Clinton St., New Bedford, Mass.
*†E .·.Sir Thomas A. Booth . . . . 163 Plymouth St., New Bedford, Mass.
E .·.Sir Harlan N. McEwen 28 Ridge Ave., R.F.D. No. 1, Gilford, N. H.
E .·.Sir E. Malcolm Munson . . . . . South Darmouth, Mass.
E .·.Sir Alvin L. K. Tunstall . . . . . 81 Francis St., Fairhaven, Mass.
E .·.Sir Bradford Smith, Jr. . . . . 83 Willis St., New Bedford, Mass.
E .·.Sir George A. Knowles . . . . . 38 Weaver St., New Bedford, Mass.
E .·.Sir Charles R. Dugdale . . . 288 Washington St., Fairhaven, Mass.
E .·.Sir Wendell M. Hardy . . . . . 188 Court St., New Bedford, Mass.
†E .·.Sir Joseph Dawes . . . . . 138 Main St., Fairhaven, Mass.
*†E .·.Sir George R. Holt . . . . . 13 Jonathan St., New Bedford, Mass.

Bethany Commandery, No. 17

*†Com .·.Edward F. Gogan . . . . . 26 Ridge Rd., Methuen, Mass.
*Gen .·.A. Earl Arnfield . . . . . 25 Windsor St., Methuen, Mass.
C .·.G .·.Donald F. A. Begg . . . . . 49 Ames St., Lawrence, Mass.
E .·.Sir William H. Glover . . . . . 467 Lowell St., Lawrence, Mass.
E .·.Sir Thomas Bredbury . . . . . Hialeah, Fla.
E .·.Sir Percy A. Mooar . . . . . 40 Atherton Rd., Brookline, Mass.
E .·.Sir John S. Larrabee . . . . . 49 Charles St., Rochester, N. H.
E .·.Sir William E. Redfern . . . . 64 Manchester St., Lawrence, Mass.
E .·.Sir Richard A. Hale . . . . . 85 Summer St., Andover, Mass.
E .·.Sir Thomas J. Pearson . . . . . 71 Nesmith St., Lawrence, Mass.
E .·.Sir Albert E. Harvey . . . . . 133 Olive Ave., Lawrence, Mass.
E .·.Sir J. Gordon Colman . . . . . 98 Jennings St., Lawrence, Mass.
E .·.Sir Harry Wilkinson . . . . . 98 Middlesex St , No. Andover, Mass.
E .·.Sir Ralph H. Manahan . . . 24 Highland Ter., No. Andover, Mass.
*†E .·.Sir Raymond L. Hall . . . . . 87 High St., Andover, Mass.
E .·.Sir Thos. R. Hadfield . . . . . 677 Prospect St., Methuen, Mass.
E .·.Sir Emmanuel Booth . . . . . 136 Oakland Ave., Methuen, Mass.
*E .·.Sir Roland J. Tripp . . . . . 20 Haverhill St., Methuen, Mass.

Winslow Lewis Commandery, No. 18

Com .·.William T. Walke, Jr. . . . . 44 Burley St., Danvers, Mass.
Gen .·.Walter D. Cooke . . . . . 25 Mill St., So. Hamilton, Mass.
C .·.G .·.Harold B. Bliss . . . . . 4 Perkins St., Peabody, Mass.
E .·.Sir Walter T. Creese . . . . . 2 Poplar St., Danvers, Mass.
E .·.Sir Charles Goodwin . . . . . 277 Pleasant St., Marblehead, Mass.
E .·.Sir Alfred F. Smith . . . . . Box 115, North Conway, N. H.
E .·.Sir James Young, Jr. . . . . 232 Lafayette St., Salem, Mass.
E .·.Sir Horace E. Hulett . . . . . 1 Cambridge St., Salem, Mass.
E .·.Sir Arthur Hindle . . . . . 9 Lee St., Salem, Mass.
E .·.Sir L. William Dawes . . . . . 3 Wisteria St., Salem, Mass.
E .·.Sir Harry D. Clifford . . . . . Shorewood Rd., Marblehead, Mass.
E .·.Sir John J. Collins . . . . . 82 Elliott St., Danvers, Mass.
E .·.Sir Frank W. Balcomb . . . . . Proctor's Crossing, Peabody, Mass.
E .·.Sir Lawrence B. Folsom . . . . . 37 Dearborn St., Salem, Mass.
E .·.Sir Clarence A. Swett . . . . . 599 Cabot St., Beverly, Mass.
E .·.Sir Harold P. Sillars . . . . . 9 Franklin St., Danvers, Mass.

Jerusalem Commandery, No. 19

Com .·.Kenneth A. Arris . . . . . 53 Walnut St., Leominster, Mass.
Gen .·.Milton G. Peterson . . . . . 83 Milk St., Fitchburg, Mass.
C .·.G .·.Henry A. Bascom . . . . . Boston Rd., Groton, Mass.

E .·.Sir James C. Eteson . . . . . 15 Gorham Rd., West Medford, Mass.
E .·.Sir Andrew E. Harper . . . . . 52 Merritt St., Leominster, Mass.
E .·.Sir Milton A. Barrett . . . . . 675 Main St., Fitchburg, Mass.
E .·.Sir Philip F. Waterhouse . . . . . 119 Lincoln St., Fitchburg, Mass.
E .·.Sir Edward H. Hall . . . . . 135 Ryefield Rd., Fitchburg, Mass.
E .·.Sir Richard C. Fosdick . . . . 398 Breed Ave., San Leandro, Calif.
*E .·.Sir Harry W. Dole . . . . . Box 8, Lunenberg, Mass.
*†Sir John F. Widlund . . . . . 175 Summer St., Fitchurg, Mass.
E .·.Sir Paul R. White . . . . . 106 Walnut St., Reading, Mass.
E .·.Sir Malcolm G. Smith . . . . . Toppans Lane, Newburyport, Mass.
*E .·.Sir George W. Hyatt . . . 227 Merriman Ave., Leominster, Mass.
E .·.Sir Lawrence W. Fish . . . . . R. F. D. No. 1, Fitchburg, Mass.
*†E .·.Sir Clarence E. Booth . . . . . 15 Cotton St., Leominster, Mass.
E .·.Sir Charles B. Baker . . . . . 280 Main St., Fitchburg, Mass.
E .·.Sir Joseph R. Hargreaves . . . 225 Pleasant St., Leominster, Mass.
E .·.Sir Frank M. Cole . . . . . Route No. 5, Gardiner, Maine
E .·.Sir John W. MacKey . . . 359 North St., Whalom, Fitchburg, Mass.
E .·.Sir Harvey H. Goodwin . . . 32 Washington St., Leominster, Mass.

Hugh de Payens Commandery, No. 20

*†Com .·.Joseph Leroy Jones . . . . . 11 Pilgrim Way, E. Walpole, Mass.
*†Gen .·.Walter E. Fish, Jr. . . . . 69 Beacon St., Winchester, Mass.
*C .·.G .·.George Frederick Tebbetts . . . . 201 First St., Melrose, Mass.
E .·.Sir Percy W. Witherell . . . . . 84 Prince St., Jamaica Plain, Mass.
E .·.Sir Claude L. Allen . . . . . 209 Washington St., Boston, Mass.
E .·.Sir George A. Barrows . . . . . 27 Holland Rd., Melrose, Mass.
E .·.Sir Reginald Wooldridge . . . . . P O. Box 15, Castleton, Vt.
E .·.Sir Sydney A. Beggs . . . . . 81 Beacon St., Boston, Mass.
*E .·.Sir Walter E. Furber . . . . . 1 Dexter St., Malden, Mass.
E .·.Sir Norman K. Wiggin . . . . . 5 Nason Court, Kennebunk, Maine
*†R .·.E .·.Sir Frank H. Wilson . . . . . 27 Beverly St., Melrose, Mass.
*†E .·.Sir Hurlburt L. Plummer . . . 15 Highland Ave., Stoneham, Mass.
E .·.Sir Everett H. Bromley . . . . . 235 Summer Ave., Reading, Mass.
*†E .·.Sir Horace Stetson, Jr. . . . . 112 Porter St., Melrose, Mass.
E .·.Sir Ernest W. Hinchcliffe . 32 Fairview Ave., Melrose Hglds., Mass.
E .·.Sir James C. Durgin . . . . . 19 Sunset Rd., Stoneham, Mass.
E .·.Sir Thomas L. Thistle . . . . . 95 Youle St., Melrose, Mass.
*E .·.Sir Frank S. Whitney . . . . . 30 Laurel St., Melrose, Mass.
E .·.Sir Orrin G. Bowen . . . . . Marmion Way, Rockport, Mass.
E .·.Sir William Hoeckel . . . . . 4 Orchard Pike Dr., Reading, Mass.
E .·.Sir Leonard H. Hoft . . . . . 119 W. Wyoming Ave., Melrose, Mass.
E .·.Sir Ralph B. Nelson . . . . . 301 Upham St., Melrose, Mass.
E .·.Sir Frank C. Greeley . . . . . 4 Brookledge Rd., Melrose, Mass.
E .·.Sir Edward Norris . . . . . 41 Morgan St., Melrose Hglds., Mass.
*E .·.Sir Leslie Myron Collins . . . . . 10 Brookledge Rd., Melrose, Mass.
*†E .·.Sir Ralph O. Ballentine . . . . . 19 Bartlett St., Melrose, Mass.

St. Omer Commandery, No. 21

*†Com .·.Alfred E. Doyle . . . . . 47 Flynt St., No. Quincy, Mass.
*Gen .·.James E. Farrell . . . . . 131 P St., So. Boston, Mass.
*C .·.G .·.Allan Campbell, Jr. . . . 38 Redlands Rd., W. Roxbury, Mass.
*†E .·.Sir Herbert F. Sawyer . . . . . 96 Carver St., Boston, Mass.
*†E .·.Sir Charles W. Pike . . . . . 59 Ashford St., Allston, Mass.
E .·.Sir Elmer P. Fletcher . . . . . 3 Verndale Rd., Milton, Mass.
*E .·.Sir George M. Rogers . . . . . 152 Purchase St., Boston, Mass.
E .·.Sir Lawrence S. Bearse . . . . . 28 Waldo Rd., Milton, Mass.
E .·.Sir Robert C. Foster . . . . . Park Sq. Bldg., Boston, Mass.
E .·.Sir J. Arthur McCoy . . . . . 28 Avalon Rd., Milton, Mass.
*†R .·.E .·.Sir George A. Weeks . . . . . 40 Glen St., Melrose, Mass.
E .·.Sir Byron S. Jackson . . . . . 600 Park Sq. Bldg., Boston, Mass.
E .·.Sir Alexander Campbell . . . 41 Marine Road, South Boston, Mass.
E .·.Sir Albert Thorley . . . 29 Rockcroft Rd., So. Weymouth, Mass.

E .·.Sir Henry J. Foster . . 115 Peterborough St., Suite 46, Boston, Mass.
*E .·.Sir Charles W. Hull . . . . . 1221 Boston Rd., Ward Hill, Mass.
E .·.Sir Roland Paul . . . . . 14 St. Johns Ave., Holbrook, Mass.
*E .·.Sir N. Russell Lynn . . . . . 68 Quincy St., Medford, Mass.
E .·.Sir Kingdon R. Watt . . . . . 45 Houston Ave., Milton, Mass.
†E .·.Sir William F. Sharpe, Jr., 360 Ralph Talbot St., So. Weymouth, Mass.
E .·.Sir Andrew B. McCulloch . . . . 2 Sylvester Rd., Neponset, Mass.
*†E .·.Sir Clyde L. Carter . . . . . 20 Peacevale Rd., Dorchester, Mass.
*†E .·.Sir Lester F. Boyce . . . . . 41 Linden St., Brookline, Mass.
E .·.Sir Merle D. Rider . . . . . 651 Sixth St., So. Boston, Mass.
*E .·.Sir Frank Thorley . . . . . 48 Lindsey St., Dorchester, Mass.
*†E .·.Sir Abbott G. Allbee . . . . . 151 Walnut St., Somerville, Mass.

Berkshire Commandery, No. 22

Com .·.Royal E. Coates . . . . . 192 Holmest Rd., Pittsfield, Mass.
Gen .·.Charles F. Vaughan . . . . . 10 Franklin St., Pittsfield, Mass.
C .·.G .·.William A. Rabair . . . . . 23 Walnut St., Pittsfield, Mass.
E .·.Sir Arthur F. Jones . . . . . 56 Concord Pkwy., Pittsfield, Mass.
E .·.Sir Robert P. Easland . . . . . 173 Main St., Rock Hill, Conn.
E .·.Sir Frank W. Bastow . . . . . 325 Fairfield St., Oakland, Maine
E .·.Sir LaForest C. Smith . . . . . Box 51, Union Springs, N. Y.
E .·.Sir Leroy E. Shaw . . . . . P. O. Box 1324, Pittsfield, Mass.
E .·.Sir William W. Howe . . . . . 418 Main St., Dalton, Mass.
E .·.Sir Frank S. Whitney . . . . . 72 Pollock Ave., Pittsfield, Mass.
E .·.Sir Harris W. Bastow . . . . . 44 Taylor St., Pittsfield, Mass.
E .·.Sir Giles W. Bradshaw . . . . . 6 Richmond St., Cheshire, Mass.
E .·.Sir Charles W. Gallup . . . . . R. F. D., Brooklyn, Conn.
E .·.Sir Leman H. Lowe . . . . . 12 Worthington St., Pittsfield, Mass.
E .·.Sir Stephen G. Wooliver . . . . . 34 Edwin St., Pittsfield, Mass.
E .·.Sir Daniel D. Erwin . . . . . 54 Harding St., Pittsfield, Mass.
E .·.Sir Frederic W. Tanner . . 75 Commonwealth Ave., Pittsfield, Mass.
E .·.Sir George W. Harding . . . . . 253 South St., Pittsfield, Mass.
E .·.Sir James R. Barr . . . . . 77 Emerson Ave., Pittsfield, Mass.
E .·.Sir Frank R. Hoyt . . . . . Box 57, Pittsfield, Mass.
E .·.Sir D. Clarence Gage . . . . . 181 Pomeroy Ave., Pittsfield, Mass.
E .·.Sir Karl D. Henry . . . . . 110 Lincoln St., Pittsfield, Mass.
E .·.Sir Edward H. Genest, Jr. . . . 67 Revere Parkway, Pittsfield, Mass.

Connecticut Valley Commandery, No. 23

*Com .·.Herbert A. Lang . . . . . 27 Long Ave., Greenfield, Mass.
Gen .·.John M. Hull . . . . . 63 Pierce St., Greenfield, Mass.
*C .·.G .·.Philip A. Miller . . . . . 6 Severance St., Shelburne Falls, Mass.
E .·.Sir Frederick E. Pierce . . . . . 31 Cheapside, Greenfield, Mass.
E .·.Sir Frank G. Roeder . . . . . 281 Vernon St., Wakefield, Mass.
E .·.Sir Harry W. Kellogg . . . . . 54 Highland Ave., Greenfield, Mass.
R .·.E .·.Sir James A. Gunn . . . . . 10 High St., Turners Falls, Mass.
E .·.Sir Frank A. Millett . . . . . 40 High St., Greenfield, Mass.
E .·.Sir Phineas M. Young . . . . . 39 Federal St., Greenfield, Mass.
E .·.Sir Donald E. Mathewson . . 69 S. Prospect St., Millers Falls, Mass.
E .·.Sir Clifford H. Thayer . . . . . 288 Conway St., Greenfield, Mass.
E .·.Sir David B. Miller . . . . . 22 Forest Ave., Greenfield, Mass.
E .·.Sir Leander C. Hood . . . . . 18 High St., Turners Falls, Mass.
E .·.Sir Marvin W. Ray . . . . . 21 Harvard Ave., Brookline, Mass.
E .·.Sir Elwyn L. Taber . . . . . 102 Dartmouth St., Holyoke, Mass.
E .·.Sir Dana C. Salmon . . . . . 81 School St., Greenfield, Mass.
E .·.Sir Frank A. Yeaw . . . . . 21 Union St., Greenfield, Mass.
E .·.Sir Robert F. Damon . . . . . 820 Tyler St., Pittsfield, Mass.
E .·.Sir F. Raymond Andrews . 621 Bernardston Rd., Greenfield, Mass.
E .·.Sir Lyle E. Oakes . . . . . Main St., Montague, Mass.
E .·.Sir Earle A. Brown . . . . . 10 Franklin St., Millers Falls, Mass.
E .·.Sir Timothy J. Cadigan . . . . . 53 Beacon St., Greenfield, Mass.
E .·.Sir Harold H. Greene . . . . 69 Newell Pond Rd., Greenfield, Mass.
E .·.Sir Leland G. Cooke . . . . . 28 Forest Ave., Greenfield, Mass.

†E .·.Sir Joseph L. Hyland . . . . . 1 Davis St., Turners Falls, Mass.
E .·.Sir Winslow C. Wentworth . . . . 3 Davis St., Turners Falls, Mass.
E .·.Sir Leon A. Cowdrey . . . . . 45 Shattuck St., Greenfield, Mass.
†E .·.Sir John A. Metzler . . . . . 17 Leonard St., Greenfield, Mass.

Woonsocket Commandery, No. 24

Com .·.Edwin Farnell, Jr. . . . . Slatersville, R. I.
Gen .·.Lloyd Ramon Pettet . . . . . Nasonville, R. I.
C .·.G .·.Chester Kingsley Robert . . 67 Bernice Ave., Woonsocket, R. I.
E .·.Sir William Howard . . . . . P. O. Box 62, Georgiaville, R. I.
E .·.Sir Leon A. Bailey . . . . . 26 Williams St., Woonsocket, R. I.
E .·.Sir Frederick W. Hilton . . . . . 1920 Rydor St., Brooklyn, N. Y.
*E .·.Sir Fred A. Rogers . . . . . P. O. Box 45, Woonsocket, R. I.
E .·.Sir Ray W. Preston . . . 394 Commonwealth Ave., Pittsfield, Mass.
E .·.Sir Chester C. Bennett . . . . 12 Summit Ave., No. Smithfield, R. I.
E .·.Sir Alfred Hinchliffe . . . . . Harrisville, R. I.
E .·.Sir John W. Mason . . . . . 117 Luce St., Lowell, Mass.
E .·.Sir Leon W. Mowry . . . . . 60 Meadow Rd., Woonsocket, R. I.
E .·.Sir Earl I. Lunn . . . . . Slatersville, R. I.
E .·.Sir Stephenson Mason . . . . . 252 Gaskill St., Woonsocket, R. I.
E .·.Sir Earl S. Walker . . . . . 771 Pleasant St., Worcester, Mass.
E .·.Sir Frederic W. Rounds . . . . 501 So. Main St., Woonsocket, R. I.
E .·.Sir James W. Ames . . . . . 16 Fuller Rd., Chelmsford, Mass.
E .·.Sir Charles H. Southwick . . . 39 No. Ballou St., Woonsocket, R. I.
E .·.Sir George A. Farron . . . . . 342 Logee St., Woonsocket, R. I.
E .·.Sir Wm. J. Ford . . . . . Milton Ave., No. Smithfield, R. I.
E .·.Sir Raymond H. Shaw . . . . . 416 Summer St., Woonsocket, R. I.
E .·.Sir Harold G. Voelker . . . . . 219 Gaskill St., Woonsocket, R. I.
E .·.Sir Carlton Herbert Arnold . . . . 163 Park Ave., Woonsocket, R. I.

Godfrey de Bouillon Commandery, No. 25

Com .·.Robert S. Sumner . . . . . Main Road, Tiverton, R. I.
Gen .·.Hubert W. Burdett . . . . . 594 Tucker St., Fall River, Mass.
C .·.G .·.George H. Hicks . . . . . 1993 So. Main St., Fall River, Mass.
E .·.Sir Herbert S. Wheeden . . . . . 26 Turner St., Oaklawn, R. I.
E .·.Sir J. Arthur Childs . . . . . 2951 No. Main St., Fall River, Mass.
E .·.Sir James H. Wilson . . . . . 3261 No. Main St., Fall River, Mass.
E .·.Sir Adrial W. Hathaway . . 651 New Boston Rd., Fall River, Mass.
E .·.Sir Albert E. Smith . . . . . P. O. Box 523, Fall River, Mass.
E .·.Sir Robert A. Thompson . . . . . 168 Bliss St., Fall River, Mass.
E .·.Sir John W. Davis . . . . . 84 Stetson St., Fall River, Mass.
E .·.Sir Robert W. Hathaway . . . . . 203 Rock St., Fall River, Mass.
E .·.Sir G. Foxhall Lake . . . . . Seaview Ave., Touisset, Mass.
E .·.Sir Ernest W. Borden . . . . . 152 High St., Fall River, Mass.
E .·.Sir Raymond N. Borden . . . . . 167 Read St., Somerset, Mass.
E .·.Sir George A. E. Gray . . . . 1311 County St., Somerset Ctr., Mass.

Joseph Warren Commandery, No. 26

Com .·.Robert D. Bickerstaffe . . . . 64 Nonamtum St., Newton, Mass.
Gen .·.Ernest J. Comi . . . . . 53 Favre St., Mattapan, Mass.
C .·.G .·.Julius E. Jacobi . . . . . 19 Dalton St., Boston, Mass.
†E .·.Sir John W. Hall . . . . . 8 Hillside St., Roxbury, Mass.
E .·.Sir Edwin H. Oliver . . . . . 30 Cedar St., Hingham, Mass.
E .·.Sir J. G. Hutchison . . . . . 38 Norwell Rd., E. Dedham, Mass.
†E .·.Sir Walter H. Woods . . . . . 105 Auburn St., Auburndale, Mass.
E .·.Sir Harry J. Kenworthy . . . . . 32 Blake St., Westboro, Mass.
E .·.Sir Geo. A. Brackett . . . . . 175 Warren St., Roxbury, Mass.
E .·.Sir Alpha R. Sawyer . . . . . 53 Simonds Rd., Lexington, Mass.
E .·.Sir Elliot F. Jaquith . . . . . 18 Hastings Rd., Belmont, Mass.
E .·.Sir Harold A. Mock . . . . . 29 Albion Rd., Wellesley Hills, Mass.
E .·.Sir Franklin E. Welch
Civil Air Patrol, Bolling Air Base, P. O. 237, Washington, D. C.

E .·.Sir Wm. A. Warren . . . . . 80 Madison Ave., Newtonville, Mass.
E .·.Sir Frank R. McCullagh . . . . . 67 St. James St., Roxbury, Mass.
*E .·.Sir Percy Lantz . . . . . 16 Helena Rd., Dorchester, Mass.
E .·.Sir J. Wm. Gledhill . . . . . 61 High Rock St., Needham, Mass.
E .·.Sir Donald P. Knight . . 12 Montvale Rd., Wellesley Farms, Mass.
E .·.Sir Roland W. Golden . . . . . P. O. Box 176, Roxbury, Mass.
E .·.Sir Harry E. Warren . . . . . 24 Garrison Rd., Wellesley, Mass.
E .·.Sir James S. McCullough . . . . 48 Waverly St., Brookline, Mass.
E .·.Sir Harry A. Hartford . . . . . 107 Dudley St., Medford, Mass.
E .·.Sir Frank Smith . . . . . 84 MacArthur Rd., Natick, Mass.
E .·.Sir Ernest J. Comi . . . . . 53 Favre St., Mattapan, Mass.

Narragansett Commandery, No. 27

*Com .·.Walter H. Seamans . . . . . 33 Beach St., Westerly, R. I.
*Gen .·.Earl Bancroft Bowler . . . . . Shannock, R. I.
*C .·.G .·.Donald Robert Bonner . . . . . Avondale, R. I.
E .·.Sir Albert H. Spicer . . . . . 51 Elm St., Westerly, R. I.
E .·.Sir George H. Harper . . . . . 236 Sisson Ave., Hartford, Conn.
E .·.Sir Fred N. Robinson . . . . . 17 Moss St., Westerly, R. I.
E .·.Sir John A. Pawson . . . . . Bowling Lane, Bradford, R. I.
E .·.Sir John A. Hogg . . . . . 33 Summer St., Westerly, R. I.
E .·.Sir Robert Hazard . . . . . 141 West Broad St., Westerly, R. I.
E .·.Sir David A. Lowry . . . . . 9 School St., Westerly, R. I.
E .·.Sir Francis M. Johnson . . . . . 22 Margin St., Westerly, R. I.
E .·.Sir George E. Leonard . . . . . 3 Hillside Ave., Westerly, R. I.
E .·.Sir John R. Oppy . . . . . Main St., Carolina, R. I.
E .·.Sir Ronald C. Dove . . . 119 B. Broad St., Charleston, So. Carolina
E .·.Sir Herbert E. Sisson . . . . . Shore Rd., Westerly, R. I.
E .·.Sir Jack E. Bowler . . . . . 7 Allens Ave., Peace Dale, R. I.
E .·.Sir Kleber R. Avery . . . . . 58 Columbia St., Wakefield, R. I.
E .·.Sir Frank W. Smith . . . . . Kingstowne Rd., Wakefield, R. I.
E .·.Sir Charles D. Maxson, Jr. . . . 26 Greenman Ave., Westerly, R. I.
*E .·.Sir W. Porter Hoxie . . . . . 6 Wilcox Manor, Westerly, R. I.
E .·.Sir G. Kenneth Hoxie . . . . . 38 George St., Westerly, R. I.
E .·.Sir James A. Stevenson . . . . . 27 Greenman Ave., Westerly, R. I.
E .·.Sir A. Newman Lawton . . . . . 10 Spruce St., Westerly, R. I.
E .·.Sir Donald W. Kenneth . . . . . 118 Beach St., Westerly, R. I.
E .·.Sir Elmer R. Sherman . . . . . 2 Benefit St., Westerly, R. I.

Bristol Commandery, No. 29

*Com .·.Alfred Herschel . . . . . 22 Rock Hill St., Foxboro, Mass.
Gen .·.Eugene F. Mitchell . . . . . 30 Cook St., Pawtucket, R. I.
C .·.G .·.Edwin H. Thomas . . . . . 21 Warren Rd., Attleboro, Mass.
E .·.Sir Harry B. Lewis . . . . . 94 School St., Milford, Mass.
E .·.Sir Winthrop F. Barden . . . . . 18 No. Main St., Attleboro, Mass.
E .·.Sir Joseph H. Williams . . . . . 557 Pleasant St., Attleboro, Mass.
E .·.Sir Ralph F. Gibbs . . . . . 77 Hope St., Providence, R. I.
*†E .·.Sir Howard E. White . . . . . 54 Dean St., Attleboro, Mass.
E .·.Sir Carlos D. Freeman . . . . . Barrowsville, Mass.
E .·.Sir Lewis S. Chilson . . . . . 611 Pleasant St., Attleboro, Mass.
E .·.Sir Robert L. Cooke . . . . . 54 Bank St., Attleboro, Mass.
E .·.Sir A. Vernon Wilson . . . . . Mansfield, Mass.
E .·.Sir Adelbert M. Barden . 192 N. Washington St., No. Attleboro, Mass.
E .·.Sir William E. Lingard . . . . . 670 Park St., Attleboro, Mass.
E .·.Sir Harry E. Litchfield . 247 N. Washington St., No. Attleboro, Mass.
E .·.Sir Benjamin W. Taylor . . . . . 17 Grove St., Attleboro, Mass.
E .·.Sir Robert W. Williams . . . . . 27 Newcomb Pl., Taunton, Mass.
E .·.Sir William A. Berndt . . . . . R. F. D. 4, Attleboro, Mass.
E .·.Sir Howard S. Newell . . . 355 Mt. Hope St., Attleboro Falls, Mass.
E .·.Sir Chester C. Gilbert . . . . . 61 Elmwood Ave., Attleboro, Mass.
*E .·.Sir Olof Nelson . . . . . 7 Harvard St., Attleboro, Mass.
E .·.Sir George A. Pettitt . . . . . 632 Park St., Attleboro, Mass.
E .·.Sir David G. Hayes . . . . . 84 Leonard St., No. Attleboro, Mass.

E .·.Sir Ellis R. Westcott . . . . . R. F. D. 4, Attleboro, Mass.
E .·.Sir Richard T. Bauer . . . . . Locust St., Attleboro, Mass.
E .·.Sir Harold Oldham . . . . . 72 Grove St., Plainville, Mass.
*†E .·.Sir George W. Cook . . . . . 6 Olive St., Attleboro, Mass.
E .·.Sir Walter McGinn . . . . . 29 Shawmut Ave., Mansfield, Mass.
†E .·.Sir Frank C. Pickering . . . . . 13 Florence St., Attleboro, Mass.
E .·.Sir Raymond W. Fales . . . . . 28 Carpenter St., Attleboro, Mass.
E .·.Sir Rudolph Priebsch . . . . . P. O. Box 882, No. Attleboro, Mass.

Northampton Commandery, No. 30

Com .·.Robert Cockrane . . . . . 174 North St., Northampton, Mass.
Gen .·.Amos Clement Tomlin . . . . . 10 Park St., Florence, Mass.
C .·.G .·.William L. Osterhaut . . . . . Chestnut St., Leeds, Mass.
E .·.Sir Louis L. Campbell . . . . 13 Massasoit St., Northampton, Mass.
E .·.Sir Harold P. Kingsbury . . . 24 Madison Ave., Northampton, Mass.
E .·.Sir Aubury B. Butler . . . . . 330 Elm St., Northampton, Mass.
E .·.Sir Chas. A. DeRose . . . . . 289 Elm St., Northampton, Mass.
E .·.Sir Hiram H. Brownell . . . 94 Pleasant St., Northampton, Mass.
E .·.Sir Geo. A. Phillips . . . . . 264 N. Central Ave., Wollaston, Mass.
E .·.Sir Winfred M. Gaylord . . 12 McKinley Ave., Easthampton, Mass.
E .·.Sir Thomas A. Tyrer . . . . . 60 Audubon St., Springfield, Mass.
E .·.Sir Paul Newell . . . . . 54 Harrison Ave., Northampton, Mass.
E .·.Sir Eugene L. Sheldon . . . . 4 Madison Ave., Northampton, Mass.
E .·.Sir Frank G. Maguire . . . . . 12 Main St., Munson, Mass.
E .·.Sir Gordon D. Marston . . . . . Village Hill, Williamsburg, Mass.
E .·.Sir John Cambridge . . . . . 45 Hillcrest Rd., Amherst, Mass.
E .·.Sir Gordon W. Harlow . . . . . 17 Lilly St., Florence, Mass.
E .·.Sir Ledyard A. Southard . . . . . 37 Stillson Ave., Florence, Mass.
E .·.Sir Raymond A. Phelps . . . . . 45 Main St., Florence, Mass.

South Shore Commandery, No. 31

*Com .·.Asa C. Osborn . . . . . 7 Riverbank Rd., No. Weymouth, Mass.
Gen .·.Harold L. Barton . . . . . 164 Summer St., Weymouth, Mass.
*C .·.G .·.William H. Crosby . . . . . 69 Newton Ave., Braintree, Mass.
*†E .·.Sir Gardner R. P. Barker . . . . . 1 Wynot Rd., Braintree, Mass.
E .·.Sir Harry J. Beck . . . . . 15 Colby Rd., Hingham, Mass.
E .·.Sir Newland H. Holmes . . . . . 83 Webb St., Weymouth, Mass.
E .·.Sir William J. Holbrook . . . . 793 Main St., So. Weymouth, Mass.
E .·.Sir Roy A. Wheaton . . . . . 73 Summer St., E. Bridgewater, Mass.
E .·.Sir Herbert W. Wilder . . . . 319 Mola Ave., Fort Lauderdale, Fla.
E .·.Sir J. Frederick Price . . . . . 779 Front St., So. Weymouth, Mass.
E .·.Sir Irving F. Shedd . . . . . 245 Tremont St., So. Braintree, Mass.
*E .·.Sir W. Howard Mills . . . . . 86 Park Ave., So. Weymouth, Mass.
*†R .·.E .·.Sir A. Kenneth Martin . . . 96 Park Ave., So. Weymouth, Mass.
E .·.Sir Atwood E. Hunt . . . . . 76 Putnam St., E. Weymouth, Mass.
*E .·.Sir Ray O. Martin . . . . . 57 Federal St., Weymouth, Mass.
E .·.Sir George A. Holmes . . . 2625 Montezuma Ave., Alhambra, Calif.
E .·.Sir F. Wayland Preston . . . . 809 Broad St., E. Weymouth, Mass.
E .·.Sir Basil S. Warren . . . . . 33 Congress St., Weymouth, Mass.
E .·.Sir William E. MacQuinn . . . 88 Union St., So. Weymouth, Mass.
*†E .·.Sir LeRoy C. Bestick . . . . 218 Washington St., Weymouth, Mass.

Trinity Commandery, No. 32

*†Com .·.E. Jefts Beede . . . . . 123 School St., Belmont, Mass.
*Gen .·.Russell E. Butler . . . . . 20 Hayden St., Marlboro, Mass.
*C .·.G .·.Peter Stanley Chesvaras . . . . . 88 Forest St., Clinton, Mass.
E .·.Sir Willis S. Greeley . . . . . 34 Central St., Hudson, Mass.
E .·.Sir Melvin P. Wade . . . . . 45 Church St., Hudson, Mass.
E .·.Sir Winfield Temple . . . . . 201 Church St., Marlboro, Mass.
E .·.Sir Claude E. Williams . . . . . 197 Lincoln St., Marlboro, Mass.
E .·.Sir Arthur B. Willard . . . . . 40 Ames Pl., Marlboro, Mass.
E .·.Sir James M. Donnelly . . . . . 24 Grant Ave., Amsterdam, N. Y.
E .·.Sir Frank H. Goettler . . . . . No. Berwick, Maine

E .·.Sir Wilmer B. Brown . . . . . 11 Maple St., Shirley, Mass.
E .·.Sir Alton H. Hunt . . . . . 224 High St., Taunton, Mass.
E .·.Sir George W. Packard . . . . . 20 West St., Westboro, Mass.
E .·.Sir Wilber Hamlin . . . . . 20 Concord St., Maynard, Mass.
E .·.Sir J. Shannon Nason . . . . . Irving St., Westboro, Mass.
E .·.Sir George McLeod, Jr. . . . . 30 East St., Clinton, Mass.
E .·.Sir Clarence W. Wentworth . . . . . Main St., Southboro, Mass.
E .·.Sir Harold B. Blenkhorn . . . . . 15 Boardman St., Westboro, Mass.
E .·.Sir Othman C. Ploss . . . . . 429 Wilson St., Clinton, Mass.
*†E .·.Sir Edward A. Cairns . . . . . 63 Laurel St., Clinton, Mass.

Natick Commandery, No. 33

Com .·.Rodney S. Adams . . . . . 232 Manning Rd., Needham, Mass.
Gen .·.Harry F. Koehler . . . . . 73 Pleasant St., Ashland, Mass.
C .·.G .·.John M. Tassey . . . . . 7 Dewey St., Natick, Mass.
C .·.G .·.Oliver S. Dexter . . . . . 7 Hampshire St., Framingham, Mass.
E .·.Sir H. Murray Conrad . . . . . Cliff Rd., Nantucket, Mass.
E .·.Sir Edward H. Hawes . . . . . 65 Washington St., Natick, Mass.
E .·.Sir Charles F. Robinson . . . . . Box 346, Centreville, Mass.
E .·.Sir Wm. S. McRobert . . . . . 9 Parkman St., Natick, Mass.
E .·.Sir James E. White . . . . . 37 Washington St., Natick, Mass.
E .·.Sir Harold W. Whittier . . . . . 34 Florence St., Natick, Mass.
E .·.Sir Robert E. Montgomery . . . . . 13 Charles St., Natick, Mass.
E .·.Sir Arlan M. Wotten . . . . . Haven St., Dover, Mass.
E .·.Sir G. Garfield Shipp . . . . . 29 Sherman St., Natick, Mass.
E .·.Sir Charles A. Heath . . . . . 1091 Worcester St., Natick, Mass.
E .·.Sir Harold E. Cole . . . . . Washington St., Wellesley Hills, Mass.
*†V .·.E .·.Sir Frederic Kennedy . . . . 21 Thomas Rd., Wellesley, Mass.
E .·.Sir Earl L. Hatch . . . . . 69 Kendall Ave., Framingham, Mass.
E .·.Sir Chester F. Augustin . . . . . 22 Lincoln St., So. Natick, Mass.
E .·.Sir Floyd L. Swift . . . . . 45 Gilbert St., Framingham, Mass.
*E .·.Sir Stanley E. Clapp . . . . . 37 Arlington St., Framingham, Mass.
E .·.Sir Ernest G. Oger . . . . . Cross St., Chatham, Mass.
E .·.Sir Bernard A. Lovelace . . . . . Cherry St., Saxonville, Mass.
E .·.Sir Roland A. Lovelace . . 248 Worcester Rd., Framingham, Mass.
E .·.Sir G. Forest Penniman . . . . . 3 Melrose St., Framingham, Mass.
E .·.Sir Rodney S. Adams . . . . . 232 Manning Rd., Needham, Mass.
*E .·.Sir George W. Wardner . . . . . 16 Upland Rd., Wellesley, Mass.

Coeur de Lion Commandery, No. 34

Com .·.Jacob K. Yeremian . . . . . 15 Jason St., Arlington, Mass.
*Gen .·.Karsten H. Sandmo . . . . . 46 Brookline St., Medford, Mass.
C .·.G .·.Leon L. Michaud . . . . . 3 Upland Rd., Swampscott, Mass.
E .·.Sir Oscar G. Sargent . . . . . 36 Cedar St., Somerville, Mass.
*†E .·.Sir Ervin A. Eastman . . . . . 80 Boylston St., Boston, Mass.
E .·.Sir Carl L. Watson . . . . . 110 Siders Pond Rd., Falmouth, Mass.
E .·.Sir Harold E. Melzar . . . . . P. O. Box 11, Wilmington, Mass.
E .·.Sir Percy C. Bond . . . . . 76A Benton Rd., Somerville, Mass.
E .·.Sir Willard B. Hamlin . . . . . P. O. Box E, Osterville, Mass.
*E .·.Sir William S. Cooper . . . . . 46 Ashcroft Rd., Medford, Mass.
E .·.Sir Ralph A. Bartlett . . . . . 73 Bradford St., Needham, Mass.
*†E .·.Sir Luther L. Weller . . . Stoneleigh, 22 Taft Ave., Lexington, Mass.
E .·.Sir Carroll H. Tiffany . . . . . 22 Bellevue St., Medford, Mass.
E .·.Sir George A. Kendall . . . . . 345 Summer St., Somerville, Mass.
E .·.Sir Arthur A. Austin . . . 29A Charnwood Rd., Somerville, Mass.
E .·.Sir George W. Fitz . . . . . 194 W. Canton St., Boston, Mass.
E .·.Sir Eugene B. Hamilton . . . . 1 Braemore Ter., Lexington, Mass.
*E .·.Sir Archibald T. Meikle . 36 Powder House Rd. Ext., Medford, Mass.
E .·.Sir Irving W. Lillie . . . . . 40 Eleanor St., Chelsea, Mass.
E .·.Sir Perley S. Vance . . . 214 Rutherford Ave., Charlestown, Mass.
*E .·.Sir William M. Meikle . . . . . 35 Maple Ave., Medford, Mass.
E .·.Sir Ralph A. Nickerson . . . . 77 Harvard St., W. Medford, Mass.

Gethsemane Commandery, No. 35

*†Com .·.Louis A. Beaudoin . . . . . 65 Austin St., Newtonville, Mass.
*Gen .·.Harry G. Hammond . . . . 238 Bellevue Rd., Watertown, Mass.
*C .·.G .·.Charles A. MacDonald . . 89 Warren St., Newton Centre, Mass.
E .·.Sir George H. Dale . . . . . 654 Main St., Watertown, Mass.
E .·.Sir Harry W. Twigg . . . 50A Washington Pk., Newtonville, Mass.
E .·.Sir Roland C. March . . . 16 Manson Rd., Needham Heights, Mass.
E .·.Sir George M. Pond . . . . . 858 Webster St., Needham, Mass.
R .·.E .·.Sir Harrison Hyslop . . . . . Box 487, So. Duxbury, Mass.
E .·.Sir Alfred E. Allen . . . . 22 Grove St., Point Independence, Mass.
E .·.Sir William A. Mann . . . . . 871 Webster St., Needham, Mass.
E .·.Sir Charles A. Gulliver . . . . 36 Washington St., Whitman, Mass.
E .·.Sir Albert E. Rust . . . . . 1611 Centre St., Newton Hglds., Mass.
E .·.Sir Russell J. MacDonald
U. S. Naval Base, P. W. Dept., Newport, R. I.
E .·.Sir Samuel H. Selloy . . 1247 Commonwealth Ave., Allston, Mass.
E .·.Sir J. Harold Libbey . . . . . 14 Claflin Place, Newtonville, Mass.
E .·.Sir James B. Riggs . . 2098 Commonwealth Ave., Auburndale, Mass.
E .·.Sir Chester A. Cleveland . . . . 40 Chaske Ave., Auburndale, Mass.
*E .·.Sir Harold L. Burr . . . . . 176 Marked Tree Rd., Needham, Mass.
E .·.Sir Chester F. Delbridge . . . . 96 Harrison Ave., Montclair, N. J.
E .·.Sir Frank B. Mehaffey . . . . . Homer Ave., So. Yarmouth, Mass.
*†E .·.Sir John B. Naylor . . . . . 11 Byrd Ave., W. Newton, Mass.
E .·.Sir Carleton F. Buddington . . . . 67 Lorimer Rd., Belmont, Mass.
†E .·.Sir Gerald F. D. Richley . . . . . Fiarview Rd., Weston 93, Mass.

Olivet Commandery, No. 36

*Com .·.Henry Oscar Swain, Jr. . . 15 Bay View Ave., Swampscott, Mass.
†Gen .·.Alexander B. Whitehouse . . . . . 17 Pearl Rd., Nahant, Mass.
C .·.G .·.Arthur B. Hawkes . . . . . 1000 Broad St., Lynn, Mass.
E .·.Sir John M. Nelson . . . . . 63 Burrill St., Swampscott, Mass.
E .·.Sir Walter E. Furbush . . . . . 18 Berkshire St., Swampscott, Mass.
E .·.Sir Harry E. Stilphen . . . . . 136 Allen Ave., Lynn, Mass.
E .·.Sir Wilmot L. Marden . . . . . 16 Audubon Park, Lynn, Mass.
E .·.Sir Arthur J. Higgins . . . . . 15 Franklin St., Lynn, Mass.
E .·.Sir Frank D. Bradley . . . . 133 Elmwood Rd., Swampscott, Mass.
E .·.Sir Elbert N. Fuller . . . . . 57 Dearborn Ave., Lynn, Mass.
*†E .·.Sir Everett B. Stacey . . . . . 130 Henry Ave., Lynn, Mass.
*†E .·.Sir George T. Hart . . . . . 111 Pond St., Nahant, Mass.
E .·.Sir Herbert Weed . . . . . 164 Williams Ave., Lynn, Mass.
E .·.Sir James M. Roscoe . . . . . 87A Spring St., Saco, Maine
E .·.Sir Clarence E. Parker . . . . . 6 Charlotte Rd., Marblehead, Mass.
E .·.Sir Richard J. Black . . . . . 7 Standish Rd., Lynn, Mass.
E .·.Sir Alfred D. Forbes . . . . . 36 Rockaway Ave., Marblehead, Mass.
E .·.Sir Harvey W. Foster . . . . . 13 Sewell St., Lynn, Mass.
E .·.Sir Wilbur M. Coolidge . . . . . 10 Bowler St., Lynn, Mass.
*E .·.Sir Owen E. Healey . . . . . 14 Merrill Rd., Marblehead, Mass.
E .·.Sir Harry A. Hemingway . . . . . 51 Phillips Ave., Lynn, Mass.
E .·.Sir Clay Ross Martin . . . . . 2 Charlotte Rd., Marblehead, Mass.
E .·.Sir Ernest Wesley Willey . . . . . 85 Empire St., Lynn, Mass.
*†E .·.Sir Shepherd L. Jewett . . . . . 19 Nichols St., Lynn, Mass.

Athol Commandery, No. 37

Com .·.William J. McKay . . . . . 49 Unity Ave., Athol, Mass.
C .·.G .·.Leon Edward Whitney . . . . . 404 Unity Ave., Athol, Mass.
C .·.G .·.Edward L. Schmidt . . . . . 83 Hampstead Place, Athol, Mass.
E .·.Sir James G. Sisson . . . . . 119 Highland Ave., Athol, Mass.
E .·.Sir George M. Dodge . . . . . 404 Exchange St., Athol, Mass.
E .·.Sir Andrew J. Wall . . . . . 651 School St., Athol, Mass.
E .·.Sir John E. Webster . . . . . 33 So. Mast Rd., Goffstown, N. H.
E .·.Sir James H. McIntosh . . . . . 267 Drury Ave., Athol, Mass.

E .·.Sir Carroll S. Balcom . . . . . 373 School St., Athol, Mass.
E .·.Sir Oliver F. Hawley . . . . . 42 Church St., Athol, Mass.
*†E .·.Sir Frank B. Crandall . . . . . 25 Winter Island Rd., Salem, Mass.
E .·.Sir Rodney S. Wilson . . . . . 399 Exchange St., Athol, Mass.
E .·.Sir Howard T. Judd . . . . . 16 Elm St., Winchester, N. H.
E .·.Sir Frederic J. Bennett . . . . . 103 Green St., Athol, Mass.
E .·.Sir Donald B. Cheetham . . . . . 152 Exchange St., Athol, Mass.
E .·.Sir Edmond F. Leach . . . . . 174 Wallingford Ave., Athol, Mass.
E .·.Sir Raymond H. Watson . . . . 419 Wallingford Ave., Athol, Mass.
E .·.Sir Ellsworth I. Graves . . . . . 17 East St., Northampton, Mass.
E .·.Sir Carl V. Walker . . . . . 98 Lenox St., Athol, Mass.

Bay State Commandery, No. 38

*†Com .·.Edward W. Mansfield . 202 No. Elm St., West Bridgewater, Mass.
*Gen .·.Ralph W. Arnold . . . . . 25 Frankton Ave., Brockton, Mass.
*C .·.G .·.Florus A. Bowman . . . . . 208 Menlo St., Brockton, Mass.
E .·.Sir Arthur L. Beals . . . . . Masonic Home, Charlton, Mass.
E .·.Sir George A. Thatcher . . . . . 12 Oakdale St., Brockton, Mass.
*R .·.E .·.Sir Harold W. Sprague . . . . . 157 Center St., Brockton, Mass.
E .·.Sir Roger Keith . . . . . 65 South St., Brockton, Mass.
E .·.Sir Louis F. Eaton . . . . . 71 Highland St., Woonsocket, R. I.
E .·.Sir Walter A. Forbush . . . . . 35 South St., Brockton, Mass.
E .·.Sir Warren S. Keith . . . . . 429 Copeland St., Brockton, Mass.
E .·.Sir Peirce H. Leavitt . . . . . 162 Moraine St., Brockton, Mass.
E .·.Sir Robert L. Coombs . . . . . 297 Forest Ave., Brockton, Mass.
†E .·.Sir George W. Smith . . . . . West Bridgewater, Mass.
*R .·.E .·.Sir Harold S. Crocker . . . . 77 Highland Ter., Brockton, Mass.
E .·.Sir Frederick W. Wormelle . . . . . 75 Oakdale St., Brockton, Mass.
E .·.Sir Leo F. Nourse . . . . . 39 Clarence Ave., Bridgewater, Mass.
E .·.Sir Bernard S. Sabean . . . . . 247 Ash St., Brockton, Mass.
*E .·.Sir William H. Evans . . . . . 66 Churchill Ave., Brockton, Mass.
E .·.Sir David D. North . . . . . 33 Burkeside Ave., Brockton, Mass.
E .·.Sir Harold S. Saunders . . . . . 44 Monson St., Brockton, Mass.
E .·.Sir Philip A. Regnell . . . . . 21 Doris Ave., Brockton, Mass.
E .·.Sir Elmer S. Wright . . . . . R. F. D., Halifax, Mass.
*E .·.Sir Lozeah W. Chadwick . . . . . 71 Copeland St., Brockton, Mass.
E .·.Sir Ressie Emeral Bowser . . . . . Box 111, Milton Mills, N. H.
E .·.Sir F. Burrell Linehan . . . . 23 Colonel Hunt Dr., Abington, Mass.
†E .·.Sir John W. North . . . . . 53 Weston St., Brockton, Mass.

Cyprus Commandery, No. 39

*Com .·.Charles A. W. Borglund . . . . . 101 Rowe St., Roslindale, Mass.
Gen .·.Ralph R. Grievo . . . . . 10 Radford Pl., Hyde Park, Mass.
C .·.G .·.Warren M. Barrie . . . . . 139 Pine St., Weymouth, Mass.
E .·.Sir Harry E. Astley . . . . . 54 Peach St., So. Walpole, Mass.
E .·.Sir Arthur F. Brown . . . . . 182 Beacon St., Milton, Mass.
E .·.Sir Andrew Duncan . . . . . 71 Mt. Vernon Ave., Braintree, Mass.
E .·.Sir F. Henry Caffin . . . . . 22 Elm St., Hyde Park, Mass.
E .·.Sir William Gardner . . . . . 1041 Pleasant St., Canton, Mass.
E .·.Sir Herbert Hayward . . . . . 76 Beacon St., Hyde Park, Mass.
E .·.Sir William Burchfield, Jr. . . . . 8 Whitney Park, Mattapan, Mass.
E .·.Sir Stanley I. Freeman . . . . . 123 Howard St., Melrose, Mass.
E .·.Sir Fred'k V. D. Tirrell . . . . 56 Charlesgate East., Boston, Mass.
E .·.Sir Arthur E. Campbell . . . . 99 Williams Ave., Hyde Park, Mass.
E .·.Sir Gordon J. Lee . . . . . 146 Orlando St., Mattapan, Mass.
E .·.Sir Norman Budge . . . . . 19 Wachusett St., Mattapan, Mass.
E .·.Sir Louis H. Fischer . . . . . Verne Inn, Norwood, Mass.
E .·.Sir Christian A. Zappe . . . . . P. O. Box 396, Islington, Mass.
E .·.Sir Donald S. Reaves . . . . . 102 Jefferson St., Dedham, Mass.
E .·.Sir Archibald S. Hicks . . . . . 119 Dale St., Dedham, Mass.
E .·.Sir Carl G. Malmquist . . . . . 33 Merritt Ave., Braintree, Mass.
E .·.Sir Harry Haffner . . . . . 1087 Hyde Park Ave., Hyde Park, Mass.

St. Paul Commandery, No. 4

Com .·.Samuel E. Wood . . . . . 153 Veazie St., North Adams, Mass.
Gen .·.James H. Whitney . . . . 47 Halbrooke St., North Adams, Mass.
C .·.G .·.Harry W. Brierly . . . . . 149 Glen St., North Adams, Mass.
E .·.Sir Louis A. Simmons . . . . 113 Church St., North Adams, Mass.
E .·.Sir Hugh P. Drysdale . . . . . 48 Cherry St., North Adams, Mass.
E .·.Sir Wallace E. Stoddard . . . . . 20 Summer St., Adams, Mass.
*R .·.E .·.Sir William S. Hamilton . 23 Moorland Rd., Williamstown, Mass.
E .·.Sir Edward H. Arnold . . . . . 29 Crandall St., Adams, Mass.
E .·.Sir Finlay C. McIntyre . . . 42 Meacham St., Williamstown, Mass.
E .·.Sir William J. Geddes . . . . . 77 Hall St., North Adams, Mass.
E .·.Sir Clifford E. Wilbur . . . . . 52 Alger St., Adams, Mass.
E .·.Sir George W. Seddon . . . 56 Highland Ave., North Adams, Mass.
E .·.Sir David T. Williams . . . . . 358 W. Main St., No. Adams, Mass.
E .·.Sir Duncan McNaughton . . 131 Marion Ave., North Adams, Mass.
E .·.Sir Horace Snape . . . . . Briggsville, North Adams, Mass.
E .·.Sir William H. Berry . . . . McCauley Lane, North Adams, Mass.
E .·.Sir Richard A. Stevens . . . . . State Rd., Williamstown, Mass.
E .·.Sir Samuel Wood . . . . . 153 Veazie St., North Adams, Mass.
E .·.Sir Ashley A. Wood . . . . . 911 Church St., North Adams, Mass.
E .·.Sir John Battersby . . . . . 67 River St., North Adams, Mass.
E .·.Sir Herbert J. Mansert . . . . 1115 State Rd., North Adams, Mass.
E .·.Sir Harry A. Messier . . . . . 1 Bradford St., North Adams, Mass.
E .·.Sir Harvey L. Potter . . . . . Dennison Pk., Williamstown, Mass.

Beauseant Commandery, No. 41

*Com .·.Ernest R. Potter . . . . . 15 Main St. Park, Malden, Mass.
*Gen .·.Edward J. Wannlund . . . . . 5 Atlantic Ave., Malden, Mass.
*C .·.G .·.Arne C. Pederson . . . . . 325 Salem St., Franklin Park, Mass.
E .·.Sir Frederic L. Putnam . . . . . 16 Wicklow Ave., Medford, Mass.
E .·.Sir George A. Chisholm . . . . . 89 Meridian St., Melrose, Mass.
E .·.Sir Harry A. Hall . . . . . 258 Clifton St., Malden, Mass.
E .·.Sir Henry E. Guilford . . . . 390 Campbell Ave., New Haven, Conn.
E .·.Sir Thomas N. McKenzie . . . . . 1 Grace St., Malden, Mass.
E .·.Sir Ernest V. L. Whitchurch . . . . 149 Newbury St., Boston, Mass.
E .·.Sir Frederick E. Jennings . . . . . 3 Hampshire St., Everett, Mass.
E .·.Sir Arthur W. Coombs . . . . . 14 Upham St., Malden, Mass.
E .·.Sir Arthur W. Miner . . . . . 110 Pleasant St., Malden, Mass.
E .·.Sir Theodore H. Von Kamecke . 34 Wedgemere Rd., Malden, Mass.
*†E .·.Sir Mortimer W. Schroeder . . . . . 46 Warren St., Everett, Mass.
E .·.Sir Kenneth G. Macquarie . . . . 24 Larchmont St., Melrose, Mass.
E .·.Sir Harvey L. Macaulay . . . 136 Highland Ave., Winchester, Mass.
*†E .·.Sir Charles W. Gurdy . . . . . 63 Winslow St., Everett, Mass.
*E .·.Sir Louis E. Dexter . . . . . 30 Elm St., Charlestown, Mass.
E .·.Sir Edward C. Solomon . . . . . 46 Pierce St., Malden, Mass.
E .·.Sir J. Howard Macaulay . . . . . 270 Main St., Winchester, Mass.
E .·.Sir Wilbur E. Parker . . . . . 10 Hampshire St., Everett, Mass.
E .·.Sir Stanley P. Horwood . . . . 29 Westland Ave., Winchester, Mass.
E .·.Sir Bert L. Cleveland . . . . . R. F. D. No. 6, Deer Isle, Maine
E .·.Sir Elmer K. Hanna . . . . . 36 Prince St., Jamaica Plain, Mass.
E .·.Sir Geo. W. Vaughan . . . . 175 West Emerson St., Melrose, Mass.
E .·.Sir James A. Westhaver . . . . . 225 Howard St., Melrose, Mass.
E .·.Sir George Solomon Kenison . . . . . 7 Hosmer St., Everett, Mass.
E .·.Sir Leslie V. Richards . . . . . 31 Damon Ave., Melrose, Mass.

Cambridge Commandery, No. 42

*†Com .·.Axel A. Lindberg . . . . . 17 Buena Vista Pk., Cambridge, Mass.
*†Gen .·.Joseph Nelson Merchant . . . . 439 Cambridge St., Allston, Mass.
*C .·.G .·.Harry F. Bowlby . . . . . 1920 Mass. Ave., Cambridge, Mass.
E .·.Sir Herman F. Hawthorne . . . . 4 Carver Rd., Watertown, Mass.
E .·.Sir Louis L. Green . . . . . 26 Arlington St., Cambridge, Mass.
E .·.Sir George W. Long . . . . . 1977 Mass. Ave., Cambridge, Mass.

E .·.Sir Harry E. Emmons, Jr. . . . 201 Devonshire St., Boston, Mass.
E .·.Sir Lester M. Bacon . . U. S. Veterans Hospital, Northampton, Mass.
E .·.Sir Lester L. Downing . . . . . 48 Hancock St., Lexington, Mass.
E .·.Sir George M. Wetherbee . . 24 Adams Ave., West Newton, Mass.
E .·.Sir Lawrence B. Peterson . . . 25 Roseland St., Cambridge, Mass.
E .·.Sir Harold C. Morey . . . . . 17 Harriet Ave., Belmont, Mass.
E .·.Sir Jos. L. Van Steinburgh . . . . 45 Harding Rd., Lexington, Mass.
E .·.Sir Henry D. Kidder . . . . . 120 Highland Ave., Avon Park, Fla.
E .·.Sir Leonard H. Hicks . . . . . 35 Pemberton St., Cambridge, Mass.
E .·.Sir James Foster . . . . . 16 Clarence St., Everett, Mass.
E .·.Sir George P. Becker . 53 W. Moreland Ave., Long Meadow, Mass.
E .·.Sir Harvey W. Hall . . . . . 550 Franklin St., Cambridge, Mass.
†E .·.Sir Wm. F. Clark . . . . . 660 Belmont St., Watertown, Mass.
E .·.Sir Murray K. Worden . . 133 Fresh Pond Pky., Cambridge, Mass.
E .·.Sir Earle C. Parks . . . . . 115 Rutledge Rd., Belmont, Mass.
E .·.Sir Sargent S. Stearns . . . . . Lovell, Maine
†E .·.Sir Herwald Dowden . . . . . 24 Magazine St., Cambridge, Mass.
E .·.Sir Walter C. Down . . . . . 156 Summer St., Somerville, Mass.

Bethlehem Commandery, No. 43

Com .·.Howard Aikens . . . . . Wolf Hill, Gloucester, Mass.
Gen .·.Charles L. Flygare . . . . 13 Maplewood Ave., Gloucester, Mass.
E .·.Sir Conrad R. Hanson . . . . 34 Mt. Vernon St., Gloucester, Mass.
E .·.Sir Frank S. Elliott . P. O. Box 84, Merchants Station, St. Louis, Mo.
E .·.Sir Wm. G. Brown, Jr. . . . Edgemoor Rd., East Gloucester, Mass.
E .·.Sir Hjalmar A. Brown . . . . . 101 Prospect St., Gloucester, Mass.
E .·.Sir Sherman G. Harriman . . . . . P. O. Box 382, Sanford, Fla.
E .·.Sir Arthur W. Herrick . . . . . Eastern Pt. Blvd., Gloucester, Mass.
E .·.Sir Carlton E. Brown . . . . . 94 Prospect St., Gloucester, Mass.
E .·.Sir Russell C. Robbins . . . . . 131 Wheeler St., Gloucester, Mass.
E .·.Sir Walter E. Olson . . . . . 731 Washington St., Gloucester, Mass.
E .·.Sir Benajmin H. Colby . . . . . Flume Rd., Magnolia, Mass.
E .·.Sir Earle G. T. Merchant . . . . . 19 Bass Ave., Gloucester, Mass.
E .·.Sir Loring A. Cook . . . . . Lake Road, Magnolia, Mass.
E .·.Sir Frederick H. Tarr, Jr. . . . . 57 Broadway, Rockport, Mass.
E .·.Sir Robert D. Knowles . . . . 29 Mt. Vernon St., Gloucester, Mass.
E .·.Sir Harry G. Rust . . . . . 10 Stanwood St., Gloucester, Mass.
E .·.Sir D. Ralph Lynch . . . . . Ledge Rd., Gloucester, Mass.
E .·.Sir George H. Morse, Jr. . . . 106A Western Ave., Gloucester, Mass.
E .·.Sir William P. C. Smith . . . . . 3 Norwood Ave., Rockport, Mass.
E .·.Sir Gordon Moore . . . . . 118 Main St., Rockport, Mass.

Orange Commandery, No. 45

*Com .·.Cyril E. Brubaker . . . . . 33 Summit St., Orange, Mass.
*Gen .·.Herbert M. Johnson, Jr. . . . . 30 Exchange St., Athol, Mass.
C .·.G .·.Myron A. Gibbs . . . . . Wendall Depot, Mass.
E .·.Sir Fred H. Train . . . . . P. O. Box 116, Orange, Mass.
E .·.Sir Edwin R. Gray . . . . . 53 Dewey Conrad Ave., Orange, Mass.
E .·.Sir Harold W. Baker . . . . . Garth Woods Apt., Scarsdale, N. Y.
E .·.Sir Allen E. Hastings . . . . . 165 Allen St., Athol, Mass.
E .·.Sir Edgar E. Sampson . . . . 21 Longfellow Rd., Worcester, Mass.
E .·.Sir James R. Kimball . . . . . 30 Lincoln Ave., Orange, Mass.
E .·.Sir Chas. L. Gray . . . . . Winchester, N. H.
E .·.Sir Ivor P. Muzzey . . . . . 521 Main St., Athol, Mass.
E .·.Sir William F. Carroll . . 1846½ 18th Ave. No., St. Petersburg, Fla.
E .·.Sir James E. McElroy . . . . . 236 So. Main St., Orange, Mass.
E .·.Sir Robert H. Anderson . . . . . 175 East Main St., Orange, Mass.
E .·.Sir Ralph B. Leavitt . . . . . 28 Bangs Ave., Orange, Mass.
E .·.Sir Henry A. White . . . . . 20 Mayo St., Orange, Mass.
*E .·.Sir Joseph E. Prentiss . . . . . 71 West River St., Orange, Mass.
E .·.Sir Elmer E. Noren . . . . . 517 Lake Ave., Worcester, Mass.
E .·.Sir Herbert H. Streeter . . . . . 33 W. Main St., Orange, Mass.

E .·.Sir Ernest E. Lothrop . . . . . 48 Fairview St., Brattleboro, Vt.
E .·.Sir Kirke L. Alexander . . . . . 22 Grove St., Orange, Mass.
E .·.Sir Donald H. Stone . . . . . 54 Ball St., Orange, Mass.
E .·.Sir William C. Furbush . . . . . 12 Adams St., Orange, Mass.
E .·.Sir L. Percy Goodspeed . . . . . Northfield, Mass.

Ivanhoe Commandery, No. 46

*Com .·.Herbert W. Neunherz . . . . 33 Parker Hill Road, Gardner, Mass.
*†Gen .·.Robert M. Lavallee . . . . . 280 Elm St., Gardner, Mass.
*C .·.G .·.Albert E. Hill . . . . . 5 E. Broadway, Gardner, Mass.
E .·.Sir Henry F. Howe . . . . . 27 Green St., Gardner, Mass.
E .·.Sir Fordyce T. Reynolds . . . . . 116 Bay Road, Hadley, Mass.
E .·.Sir William C. A. Herr . . . . . 17 Temple St., Gardner, Mass.
†E .·.Sir John E. Stiles . . . . . 51 Edgell St., Gardner, Mass.
†E .·.Sir Isaac B. Howe . . . . . 41 Central St., Gardner, Mass.
E .·.Sir Harry S. Linell . . . . . 45 Cross St., Gardner, Mass.
E .·.Sir Alvin C. Booth . . . . . Narrow Rd., Westminster, Mass.
E .·.Sir Marcus N. Wright . . . . . 249 High St., Gardner, Mass.
E .·.Sir Burton R. Smith . . . . . 248 Main St., Spencer, Mass.
E .·.Sir Arthur H. Nourse . . . . . 37 So. Main St., Gardner, Mass.
E .·.Sir F. Gordon Saunders . . . . . 20 Nelson St., Gardner, Mass.
E .·.Sir Harold F. Brown . . . . . 27 School St., Gardner, Mass.
E .·.Sir Harry C. Perry . . . . . 21 Beltram Terrace, Malden, Mass.
E .·.Sir Paul Torppa . . . . . Ashburnham, Mass.
E .·.Sir Ira B. Knight . . . . . Templeton, Mass.
E .·.Sir Lloyd A. Steeves . . . . . 39 Rich St., Gardner, Mass.
E .·.Sir Oren R. Williams . . . . . Colonial Hotel, Leominster, Mass.
E .·.Sir Leland C. Fletcher . . . . . Baldwinsville, Mass.
E .·.Sir Alf W. Larsen . . . . . 92 Chestnut St., Gardner, Mass.
E .·.Sir Philip E. Woodman . . . . . 11 Nelson St., Gardner, Mass.
E .·.Sir Frederick P. Bell . . . . . 26 Sunset Rd., Gardner, Mass.
*†E .·.Sir Frank E. Lavallee . . . . . 280 Elm St., Gardner, Mass.
E .·.Sir Clarence W. Hammond . . . . . 140 School St., Gardner, Mass.
E .·.Sir Harold A. Taylor . . . . . 44 School St., Gardner, Mass.
*E .·.Sir Gordon J. Kelley . . . . . Westminster, Mass.
E .·.Sir Lawrence R. Greenlaw . . . . . 76 School St., Gardner, Mass.
*E .·.Sir Leroy M. Gidding . . . . . 3 E. Broadway, Gardner, Mass.

Quincy Commandery, No. 47

*Com .·.Earl C. Stevenson . . . . . 1400 Hancock St., Quincy, Mass.
*†Gen .·.William A. Anderson . . . . . 212 Whitwell St., Quincy, Mass.
C .·.G .·.Irving M. Senter . . . . . 100 Phillips St., Wollaston, Mass.
E .·.Sir Henry P. Furnald . . . . . 87 Smith Ave., W. Newton, Mass.
E .·.Sir Otis B. Oakman . . . . . 161 Franklin St., So. Braintree, Mass.
E .·.Sir James Christie . . . . . P. O. Box 143, No. Hanover, Mass.
E .·.Sir Frederic D. Riley . . . . . 66 Willow St., Wollaston, Mass.
E .·.Sir William C. Hoxie . . . . . 6 Westbourne St., E. Milton, Mass.
E .·.Sir Edward E. Palmer . . . . 135 Hawthorne Rd., Braintree, Mass.
*†E .·.Sir Herbert Y. Follett . . . . . 1 Grandview Ave., Wollaston, Mass.
E .·.Sir James H. Jenkins . . . . 136 Hawthorne Rd., Braintree, Mass.
*†E .·.Sir James McDonald . . . . . 89 Colby Rd., No. Quincy, Mass.
E .·.Sir John E. Walsh . . . . . 145 Hawthorne Rd., Braintree, Mass.
E .·.Sir Ivan B. Chanler . . . . . 141 White St., So. Weymouth, Mass.
E .·.Sir W. Roy Dawes . . . . . 30 Alrick Rd., Quincy, Mass.
E .·.Sir Guy L. Page . . . . . 52 Sherman St., Wollaston, Mass.
*†R .·.E .·.Sir J. Herbert Hinds . . . 152 Oxenbridge Rd., Wollaston, Mass.
*†E .·.Sir Joseph E. Burt . . . . . 188 Safford St., Wollaston, Mass.
E .·.Sir Gustave G. Swanson . . . . . 8 Howard St., E. Milton, Mass.
*†E .·.Sir Irving M. Senter . . . . . 100 Phillips St., Wollaston, Mass.
E .·.Sir Geo. R. Andrews . . . . . 162 Warren Ave., Wollaston, Mass.
E .·.Sir Frank J. Trotter . . . . . 21 Albion Rd., Wollaston, Mass.
E .·.Sir Walter C. Elder . . . . . 5 Smithway, Hingham, Mass.
E .·.Sir Earl C. Stevenson . . . . . 1400 Hancock St., Quincy, Mass.

*E .·.Sir Cecil C. Marble . . . . . 95 Squantum St., No. Quincy, Mass.
E .·.Sir Clark H. Overhiser . . . . . 22 Winthrop Ave., Wollaston, Mass.

Temple Commandery, No. 48

*Com .·.Charles A. George . . . . . 140 Peach St., Walpole, Mass.
Gen .·.Stanwood A. Merrill . . . . . 11 Ossipee St., Walpole, Mass.
*C .·.G .·.David Carriere . . . . . 35 Church St., Westwood, Mass.
*E .·.Sir Samuel R. Smith . . . . . 20 Marlboro St., Boston, Mass.
E .·.Sir Herbert L. Wiggin . . . . . Box 252, Epping, N. H.
*E .·.Sir Arthur B. Rodgers . . . . . 342 Prospect St., Norwood, Mass.
*E .·.Sir George M. Ellis . . . . . 575 High St., Westwood, Mass.
E .·.Sir William A. Peterson . . . . . 186 Walpole St., Norwood, Mass.
E .·.Sir Clifton W. Leavis . . . . . 49 Elm St., Norwood, Mass.
E .·.Sir Walter V. Giles . . . . . 90 Village St., Millis, Mass.
E .·.Sir S. Kenneth Skolfield . . . . . 11 Ashburton Pl., Boston, Mass.
E .·.Sir Eugene A. Nelson . . . . . 37 Brookfield Rd., Norwood, Mass.
*†E .·.Sir James R. Hooper . . . . . 295 Highland St., Dedham, Mass.
E .·.Sir Charles A. George . . . . . 140 Peach St., Walpole, Mass.
E .·.Sir John Cullen . . . . . 585 Neponset St., Norwood, Mass.

Saint Andrew Commandery, No. 49

*Com .·.William H. Bell . . . . . 446 Appleton St., Holyoke, Mass.
*Gen .·.John S. Bristol . . . . . 46 No. Main St., So. Hadley Falls, Mass.
*C .·.G .·.Nicholas J. Sansone . . . . . 101 Hillside Ave., Holyoke, Mass.
E .·.Sir George H. Sinclair . . . . . Smiths Ferry, Mass.
E .·.Sir F. Herbert Webster . . 86 Bardwell St., So. Hadley Falls, Mass.
E .·.Sir Traugott W. Vetterling . . . . 11 Belvidere Ave., Holyoke, Mass.
R .·.E .·.Sir George B. Sampson . . . . . P. O. Box 686, Holyoke, Mass.
*†E .·.Sir William Turner . . . . . 92 Sycamore St., Holyoke, Mass.
E .·.Sir Ralph C. Knapp . . . . . New Portland, Maine
E .·.Sir Ralph H. Morrill . . . . . 30 Harvard St., Holyoke, Mass.
E .·.Sir Frank S. Waring . . 6C Parkway, Barrett Terrace, De Ridder, La.
*E .·.Sir Arvin C. M. French . . . . . 148 Pearl St., Holyoke, Mass.
E .·.Sir George Barnett . . . . . 67 Lawler St., Holyoke, Mass.
E .·.Sir Clifford J. Yarber . . . . . 28 Liberty St., Holyoke, Mass.
E .·.Sir Edward F. Day . . . . . 134 Chestnut St., Holyoke, Mass.
*E .·.Sir Fred C. Croucher . . . . . 67 Chestnut St., Brattleboro, Vt.
*E .·.Sir Cornelius Stapley . . . . 1732 Northampton St., Holyoke, Mass.
E .·.Sir Jos. H. Burgen, Masonic Temple, 235 Chestnut St., Holyoke, Mass.
*†E .·.Sir George D. MacDonald . . . 77 Brookline Ave., Holyoke, Mass.

Reading Commandery, No. 50

*Com .·.Fred Burns Bell . . . . . 27 Intervale Terrace, Reading, Mass.
†Gen .·.Charles L. Godfrey . . . . . 32 Scotland Rd., Reading, Mass.
C .·.G .·.G. Barton Long . . . . . 41 Longview Rd., Reading, Mass.
†E .·.Sir Elmer H. Robinson . . . . . 19 Myrtle St., Boston, Mass.
E .·.Sir Gordon H. Allen . . . . . 11 Beacon St., Beverly, Mass.
*†E .·.Sir Albert E. C. Carpenter . . . . . 14 Vale St., Reading, Mass.
E .·.Sir Herbert G. Evans . . . . . 54 Howard St., Reading, Mass.
E .·.Sir Leon F. Call . . . . . 646 Main St., Woburn, Mass.
*†E .·.Sir Chas. S. Hasty . . . . . 46 Temple St., Reading, Mass.
E .·.Sir Daniel H. Ross . . . . . Mill St., Burlington, Mass.
*†E .·.Sir John A. Roden . . . . . 129 Lowell St., Reading, Mass.
E .·.Sir Wm. F. Pitman . . . . . 27 Grove St., Reading, Mass.
E .·.Sir J. Warren Killam, Jr. . . . . 340 Summer Ave., Reading, Mass.
E .·.Sir Edward T. Blanchard . . . P. O. Box 45, East Kingston, N. H.
E .·.Sir Irving T. Coates . . . . . 63 Oak St., Greenwood, Mass.
E .·.Sir Walter C. Boone . . . . . 112 Bedford St., Lexington, Mass.
E .·.Sir William T. Freeman . . . . . 37 Temple St., Reading, Mass.
E .·.Sir Walter Hobson Shultz . Park St. West, R. F. D., Reading, Mass.
†E .·.Sir Raymond D. Toothaker . . . 128 Prospect St., Reading, Mass.

Thomas Smith Webb Commandery, No. 51

*Com .·.Luther C. Homan . . . . . 438 Fair St., Providence, R. I.
*Gen .·.Clayton T. Chase . . . . . 352 Adelaide Ave., Providence, R. I.
C .·.G .·.Sibley E. Kershaw . . . . . 151 Friendly Rd., Cranston, R. I.
E .·.Sir Alfred G. Chaffee . . 405 Hospital Trust Bldg., Providence, R. I.
E .·.Sir Winfield S. Solomon . . . . . P. O. Box 1186 Providence, R. I.
E .·.Sir N. Arthur Hyland . . . . . 134 Arnold Ave., Edgewood, R. I.
E .·.Sir George A. White, Jr. . . . . P. O. Box 1141, Providence, R. I.
E .·.Sir G. Frederic Beane . . . . . 30 Hammond St., Providence, R. I.
E .·.Sir Linn M. Carpenter . . . . . 131 Elmwood Ave., Providence, R. I.
E .·.Sir Milton R. MacIntosh . . . . . 14 Belmont Rd., Cranston, R. I.
E .·.Sir Henry F. Baacke . . . . . 4 Silver St., Taunton, Mass.
E .·.Sir Grafton H. Willey, Jr. . . 77 Exchange Place, Providence, R. I.
E .·.Sir John Findlay, Jr. . . . . 131 Elmwood Ave., Providence, R. I.
E .·.Sir Norman MacLeod . Ellerhouse, Hants County, Nova Scotia, Can.
E .·.Sir Charles E. Finlay . . . . . 147 Sinclair Ave., Providence, R. I.
E .·.Sir Harry C. Allen . Danielson Pike, R.F.D. No. 1, No. Scituate, Mass.
E .·.Sir Carl E. Burdick . . . . . P. O. Box 391, Westerly, R. I.
E .·.Sir Geo. M. Lenth . . . . . 84 Paine Ave., Cranston, R. I.
*E .·.Sir Alfred E. Grant . . . . . 68 Glenwood Ave., Cranston, R. I.
E .·.Sir Richard A. F. Ballou . . . 129 Upland Dr., San Francisco, Calif.
E .·.Sir William E. Sleight . . . . . 86 Doan St., Cranston, R. I.
*E .·.Sir Lewis A. Waterman . . 32 Custom House St., Providence, R. I.

Sir Galahad Commandery, No. 52

Com .·.Raymond C. Ellis . . . . . 51 Franklin St., Watertown, Mass.
*†Gen .·.Thomas W. Greenway . . . . 108½ Prospect St., Waltham, Mass.
C .·.G .·.Axel R. Jacobson . . . . . 261 Charles St., Waltham, Mass.
E .·.Sir Raymond D. Willard . . . . . 50 Congress St., Boston, Mass.
E .·.Sir George K. Gordon . . . . 193 Newtonville Ave., Newton, Mass.
E .·.Sir William H. Davis . . . . . Codman Rd., So. Lincoln, Mass.
E .·.Sir Winslow J. Damon . . . . . 428 Main St., West Concord, Mass.
*E .·.Sir W. Leslie Dixon . . . . . 67 Adams St., Waltham, Mass.
E .·.Sir Walter N. How . . . . . 3 Hubbard St., Concord, Mass.
E .·.Sir Charles R. Bell . . . . . 808 Main St., Waltham, Mass.
*E .·.Sir Benjamin S. Battye . . . . . 2 Sudbury Rd., Concord, Mass.
E .·.Sir H. Mahlon Foley . . . . . 78 Oak St., Middleboro, Mass.
E .·.Sir Frank J. Pontz . . . . . 54 Howard St., Waltham, Mass.
E .·.Sir Duncan G. Chapman . . . . . Codman Rd., So. Lincoln, Mass.
E .·.Sir Ernest W. Burckes . . . . . 31 Clark Lane, Waltham, Mass.
E .·.Sir Arthur B. Bennett . . . . . 73 Central St., Waltham, Mass.
E .·.Sir George Hopkins . . . . . 210 Ash St., Waltham, Mass.
E .·.Sir Russell C. Berry . . . . . Concord, Mass.
E .·.Sir Paul R. Merrill . . . . . 242 Ash St., Waltham, Mass.
E .·.Sir Wendell H. Martin . . . . . 118 Virginia Rd., Waltham, Mass.
E .·.Sir Raymond C. Ellis . . . . . 51 Franklin St., Watertown, Mass.
†E .·.Sir Alexander Martin . . . . . So. Lincoln, Mass.
E .·.Sir Edgar A. Rohan . . . . . Box 122, Concord, Mass.
E .·.Sir Ronald S. MacKenzie . . . . . 7 Travis Road, Natick, Mass.

Winthrop Commandery, No. 53

†E .·.Com .·.Francis E. Homer . . . 1 Cottage Park Rd., Winthrop, Mass.
Gen .·.Alfred B. Marsh . . . . . 174 Winthrop St., Winthrop, Mass.
C .·.G .·.Curtis L. Hicks . . . . . 270 Winthrop St., Winthrop, Mass.
E .·.Sir Amos W. Crooks . . . . . 28 Thornton Park, Winthrop, Mass.
E .·.Sir Henry E. Keough . . . . . 78 Waldemar Ave., Winthrop, Mass.
E .·.Sir Francis E. Homer . . . . . 114 Main St., Winthrop, Mass.
E .·.Sir John R. Vaughan . . . . . 57 Pleasant St., Winthrop, Mass.

E .·.Sir Clarence N. Marsden . . . . . 60 Floyd St., Winthrop, Mass.
E .·.Sir Hans C. Kleemann . . . . . 92 Quincy Ave., Winthrop, Mass.
E .·.Sir S. Franklin Bell . . . . . Crane Co., Hartford, Conn.
E .·.Sir T. James Ferguson . . . . . 17 Garland St., Bangor, Maine
*E .·.Sir Edmund Kitson . . . . . Cottage Pk. Y. C., Winthrop, Mass.
E .·.Sir Fred H. Wilcke . . . . . 5 Woodside Pk., Winthrop, Mass.

Courteously submitted,

E .·.Sir HORACE STETSON, JR., Chairman,
E .·.Sir WILLIAM TURNER,
E .·.Sir WALTER E. FURBER,
E .·.Sir WILLIAM A. ANDERSON.

The report of the committee was received and accepted.

†Attended Semi-Annual Conclave.
*Attended Annual Conclave.

CHARLES F. FAIRBANKS, 2nd

R.·.E.·.Grand Commander

70 FAIRMOUNT STREET

LOWELL, MASS.

GEORGE A. WEEKS, P.G.C.

R.·.E.·.Grand Recorder

Room 205 MASONIC TEMPLE

BOSTON, MASS.

Telephone HAncock 6-1973

Semi-Annual Conclave will be held in Providence, R. I.
Saturday, May 10, 1952

Annual Conclave will be held in Boston, Mass.
Saturday, October 25, 1952